

TORNATECH

LISTEN DEVELOP LEAD

**INSTALLATION AND MAINTENANCE MANUAL FOR
ELECTRIC PUMP CONTROLLERS
WITH AUTOMATIC TRANSFER SWITCH
MODEL GPL + GLU**

Table of Contents

-  1. Introduction
-  2. Installation
-  3. Main Features
-  4. Home
-  5. Alarms
-  6. Configuration
-  7. History
-  8. Technical Documents

Table of Contents

Introduction.....	5
Types of Limited Service Fire Pump Controllers	5
Types of Automatic Transfer Switch	5
Methods of Starting/Stopping.....	5
Installation	8
Location.....	8
Mounting	8
Storage.....	8
Wiring and Connections	9
Water Connections.....	9
Electrical Wiring	9
Electrical Connections.....	9
Energy Consumption.....	9
Sizing.....	9
Incoming Power Connections	9
Motor Connections	9
Terminal Strip Descriptions	10
Terminal Strip Descriptions	11
Quick Start-Up Guide	12
Main Features	17
The ViZiTouCh.....	17
First Setup.....	18
Home.....	19
Home (Membrane button)	19
Screen Saver	21
Alarms	22
Alarms (Membrane button)	22
Configuration	25
Config (Membrane button)	25
NumPad Page.....	26
Date and Time Page	26
User Login Page / KeyPad Page	27
Advanced Configuration Page	28
Details of the Advanced Configuration Page	28
Timers Page.....	28
Timers Page.....	29
Voltage Calibration.....	30
Current Calibration	30
Inputs/Outputs Expansion board 1-2-3-4	31
Update Program Page	32

Factory Settings	32
Factory Settings	35
Reset to Factory Settings Page	36
Service Page	37
New Pump Curve	38
Automatic Pump Curve Mode Disabled	39
The Sensors Pages	39
Details of the Debug Page	43
Calibration	43
IO Debug	44
Inputs/Outputs Debug	45
Interlock Lockout	45
History	47
History (Membrane button)	47
Details of the History Page	48
Events Page	48
Download to USB Device	48
The Statistics	50
First/Last Service Statistics	50
All Time Statistics	51
Pressure Curves	51
Graphical Mode	51
Textual Mode	52
Power Curves	53
Graphical Mode	53
Textual Mode	54
Pump Curves	55
Technical Documents	56
Pre-Field Acceptance Test	57
Field Acceptance Test Report	59

Model GPL+GLU limited service fire pump controllers are designed to start an electric motor driven fire pump. It can either start the fire pump manually through the local start pushbutton or automatically through the sensing of a pressure drop in the sprinkler system. The fire pump controller is supplied with a pressure transducer. The fire pump can be stopped manually with the local stop pushbutton or automatically after the expiration of a field programmable timer. In both cases, stopping is only allowed if all starting causes have disappeared.

Types of Limited Service Fire Pump Controllers

FIRE PUMP CATALOG NUMBER

MODEL No. EXAMPLE: GPL - 208 / 15 / 3 / 60

Model Prefix GPL

Voltage 208 V

HP Rating 15 HP

Phase 3

Frequency 60 Hz

Types of Automatic Transfer Switch

TRANSFER SWITCH CATALOG NUMBER

MODEL No. EXAMPLE: GPL+GLU - 480 / 20 / 3 / 60

Model Prefix GPL+GLU

Voltage 480 V

HP Rating 20 HP

Phase 3

Frequency 60 Hz

Methods of Starting/Stopping

The controllers are available as combination automatic / non-automatic with provision for manual or automatic shutdown (an automatic shutdown is only possible after an automatic start).

METHODS OF STARTING

AUTOMATIC START

The controller will start automatically on low pressure detection by the pressure sensor when the pressure drops below the cut-in threshold.

MANUAL START

The motor can be started by pressing the START push button, regardless of the system pressure.

REMOTE MANUAL START

The motor can be started from a remote location by momentarily closing a contact of a manual push button.

REMOTE AUTOMATIC START, DELUGE VALVE START

The motor can be started from a remote location by momentarily opening a contact connected to an automatic device.

EMERGENCY START

The motor can be started manually by using the emergency push button. This button can be maintained in a closed position.

Important: to avoid damaging the contactor, it is recommended to start the motor in this manner:

- 1) Shutdown the main power by using the main disconnect means,
- 2) Push the emergency button and lock it in closed position,
- 3) Turn the power back on by using the main disconnect means.

SEQUENTIAL START

In case of a multiple pump application, it may be necessary to delay the automatic (pressure drop) starting of each motor to prevent simultaneous starting of all motors.

WEEKLY START

The engine can be started (and stopped) automatically at the preprogrammed time.

TEST START

The motor can be started manually by pressing the run test button.

METHODS OF STOPPING

MANUAL STOP

Manual stop is done by pressing the priority STOP push button. Note that pressing the stop push button will prevent the motor from restarting as long as the button is pressed, plus a two second delay.

AUTOMATIC STOP

Automatic stop is possible only after an automatic start and this function has been activated. When this function is enabled, the motor is automatically stopped 10 minutes after the restoration of the pressure (above the cut-out threshold) given that no other run cause is present.

FLOW STOP, HIGH ZONE STOP

If the controller has been started by the FLOW/ZONE START/STOP input and the signal has returned to normal, the motor will be stopped given that no other run cause is present.

EMERGENCY STOP

The emergency stop is always possible in any starting condition and is done by using the main disconnecting means located on the door.

Transfer switch operation Sequence

TRANSFER TO ALTERNATE POWER SOURCE

The Transfer to Alternate Power Source starts automatically when at least one of the following conditions are present:

- Normal Power voltage falls below 85% of nominal voltage,
- Normal Power Phase Reversal is detected,
- Transfer Switch Test push button is pressed.

When an under voltage condition on any phase of the Normal Power source is detected by the sensor, a 3 second normal power source outage delay timer starts timing.

If the normal source voltage rises above the sensor dropout setting before the 3 second time delay expires, the transfer sequence is cancelled.

If the Normal Power source voltage is still below the sensor dropout setting (85%) when the time delay expires, a relay is deactivated sending a signal to start the generator set. At the same time, a voltage and frequency sensor begins monitoring the Alternate Power Source. The sensor will accept the alternate power source only when both voltage and frequency reach a pre-set pickup value. An approximate 15 second time span occurs because the engine-driven generator cranks, starts and runs up to nominal pickup value.

When the Alternate Power Source is within acceptable limits (above 90% of the nominal voltage) for a certain set time (factory set at 3 seconds), the transfer to alternate power source is initiated.

The transfer switch will remain in the alternate power source position until the normal source is restored.

RETRANSFER TO NORMAL

Important: The transfer switch will stay in alternate position, if the motor is running, for as long as the alternate power source is within acceptable limits. The retransfer sequence is enabled if the motor is not running.

The Retransfer to the Normal Power source starts when the voltage sensor detects restoration of the Normal Power Source within acceptable limits. The voltage level must rise above the pre-set pickup value (90%) on all phases before the sensor will accept the normal source.

When the normal source is accepted by the sensor, the retransfer to normal delay timer starts timing (factory set at 5 minutes). This delay can be by-passed by pressing on the count-down timer displayed on the screen (if a flashing "X" is displayed).

This delay prevents immediate load retransfer to the normal source. The delay insures that the normal power source has stabilized before reconnection of the Fire Pump Motor. If the normal source voltage falls below the pre-set dropout value before the time delay expires, the timing cycle is reset to zero. If the alternate power source fails during the timing cycle, the load is immediately retransferred to the normal source, if that source is acceptable.

The Automatic Transfer Switch is now feeding the Fire Pump Motor from the Normal Power Source again.

Upon retransfer to the normal source, the 5 minute cooling timer starts counting down, keeping the engine running during this cool-down period. This delay can be by-passed by pressing on the count-down timer displayed on the screen (if a flashing "X" is displayed).

After the time delay, the relay is re-activated to shut down the engine-driven generator. All circuits are reset for any future normal source failure.

Every time the transfer switch needs to change from one power source to the other, a running motor is stopped during the transfer to prevent instant across the line starting of an already turning motor. If the motor still needs to run when the transfer sequence has completed (plus a factory set 2 second timer), the motor will be restarted following its default start-up sequence.

The GPL electric fire pump controller is cULus listed, FM certified and is intended to be installed in accordance with the latest edition of the Standard of the National Fire Protection Association for the Installation of Centrifugal Fire Pumps, NFPA20 (Centrifugal Fire Pumps) and

in USA National Electrical Code NFPA 70

in Canada Canadian Electrical Code, Part 1

others * Local Electrical Codes *

*Only American and Canadian applicable codes have been considered during the design of the controllers and the selection of components.

Except in some cases, the controller is also seismic approved and has been tested in accordance with the ICC-ES AC156, IBC 2015 & CBC 2016 standards. Proper installation, anchoring and mounting is required to validate this compliance report. Refer to this manual and drawings to determine the seismic mounting requirements and location of the center of gravity (you may need to contact factory). The equipment manufacturer is not responsible for the specification and performance of anchorage systems. The structural engineer of record on the project shall be responsible for anchorage details. The equipment installation contractor shall be responsible for ensuring the requirements specified by the structural engineer of record are satisfied. If detailed seismic installation calculations are required, please contact the manufacturer for the performance of this work.

Location

The controller shall be located as close as practical to the motor it controls and shall be within sight of the motor. The controller shall be located or protected so that it will not be damaged by water escaping from the pump or pump connections. Current carrying parts of the controller shall be not less than 12 in. (305 mm) above the floor level.

Working clearances around the controller shall comply with NFPA 70, National Electrical Code, Article 110 or C22.1, Canadian Electrical Code, Article 26.302 or other local codes.

The controller is suitable for use in locations subject to a moderate degree of moisture, such as a damp basement. The pump room ambient temperature shall be between 39°F (4°C) and 104°F (40°C).

The standard controller enclosure is rated NEMA 2. It is the installer's responsibility to insure that either the standard enclosure meets the ambient conditions or that an enclosure with an appropriate rating has been provided. Controllers must be installed inside a building and they are not designed for outside environment. The paint color may change if the controller is exposed to ultraviolet rays for a long period of time.

Mounting

The fire pump controller shall be mounted in a substantial manner on a single incombustible supporting structure. Wall mounted controllers shall be attached to the structure or wall using all four (4) mounting ears provided on the controller with hardware designed to support the weight of the controller at a height not less than 12 in. (305 mm) above floor level. Floor mounted controllers shall be attached to the floor using all holes provided on the mounting feet with hardware designed to support the weight of the controller. The mounting feet provide the necessary 12 in. (305 mm) clearance for current carrying parts. For seismic applications, the mounting arrangement should be rigid wall and base only. The structural engineer of record on the project shall be responsible for anchorage details.

Storage

If the controller is not installed and energized immediately, Tornatech recommend following the instructions from the chapter 3 of the NEMA ICS 15 standard.

Wiring and Connections

Water Connections

The controller must be connected to the pipe system according to the latest edition of NFPA20. The connection to the system pressure is a Male ½ NPT.

Electrical Wiring

The electrical wiring between the power source and the fire pump controller shall meet the latest edition of NFPA 20, NFPA 70 National Electrical Code Article 695 or C22.1 Canadian Electrical Code, Section 32-200 or other local codes. Electrical wiring shall be typically sized to carry at least 125% of the full load current (FLC or FLA) of the fire pump motor.

Electrical Connections

A licensed electrician must supervise the electrical connections. The dimension drawings show the area suitable for incoming power and motor connections. No other location shall be used. Only watertight hub fittings shall be used when entering the cabinet to preserve the NEMA rating of the cabinet. The installer is responsible for adequate protection of the fire pump controller components against metallic debris or drilling chips. Failure to do so may cause injuries to personnel, damage the controller and subsequently void warranty.

Energy Consumption

Standby power: 13W

Sizing

Incoming power terminals on the controller are suitable to accept wire based on that selection with insulation not less than 60°C. (Refer to terminal diagram for terminal sizes.)

The electrical wiring between the fire pump controller and the pump motor shall be in rigid, intermediate, or liquid tight flexible metal conduit or Type MI cable and meet the requirements of NFPA 70 National Electrical Code or C22.1 Canadian Electrical Code or other local codes.

The number of conductors required is :

- For 3 phases motor: 3 wires plus a ground sized at 125% of full load current.
- For single phase motor: 2 wires plus a ground sized at 125% of full load current.

Incoming Power Connections

Incoming normal power is to be connected to terminals located on the disconnecting means IS.

- For 3 phases motor: identified L1-L2 and L3.
- For single phase motor: identified L1 and L3

For the transfer switch, incoming alternate power is to be connected to terminals located on the disconnecting means AIS (transfer switch side).

- For 3 phases motor: identified AL1-AL2 and AL3.
- For single phase motor: identified AL1 and AL3

Motor Connections

Motor connections are connected to terminals identified by:

- T1-T2 and T3 located on main contactor (1M).

It is the responsibility of the installer to obtain connection information on the motor and to assure that the motor is connected as per motor manufacturer recommendations. Failure to do so may cause injuries to personnel, damage the motor and/or the controller and subsequently void warranty on both items.

Terminal Strip Descriptions

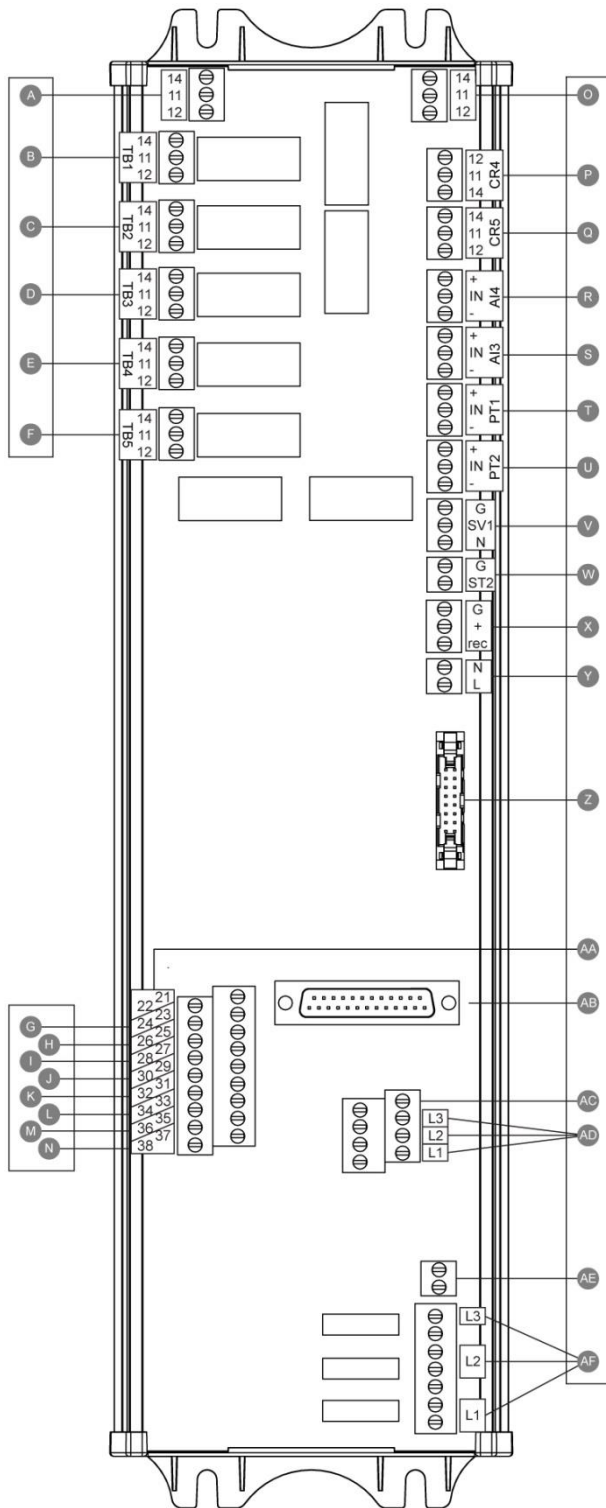

Alarm output terminals (SPDT Relay, 11:Common, 12:Normally Closed, 14:Normally Open):

- A: Motor Run
- B: Power Available (Failsafe relay)
- C: Phase Reversal
- D: Pump Room Alarm
- E: Motor Trouble
- F: Factory Reserved

Field input terminal (Dry Contact Only: Voltage Free):

- G: Remote Manual Start (NO)
- H: Lockout (NO)
- I: Remote Automatic Start (NC)
- J: Deluge Valve (NC)
- K: Factory Reserved 3 (NO)
- L: Flow/Zone Start/Stop (NO)
- M: Factory Reserved 2 (NO)
- N: Factory Reserved 1 (NO)

Factory IO:

- O: Motor Run auxiliary contact
- P: Main Coil power relay
- Q: Delay Coil power relay
- R: Water Level/Suction Pressure sensor
- S: Spare Temperature/Flow sensor
- T: PT1 Discharge Pressure sensor
- U: PT2 Discharge Pressure sensor (redundant opt. only)
- V: Not used
- W: Not used
- X: Factory Reserved
- Y: 24VAC input power
- Z: CANBUS to IO cards
- AA: Emergency Handle limit switch
- AB: CANBUS to ViZiTouch
- AC: Ground Fault
- AD: Input Current sensing
- AE Ground
- AF Input Voltage sensing

Terminal Strip Descriptions

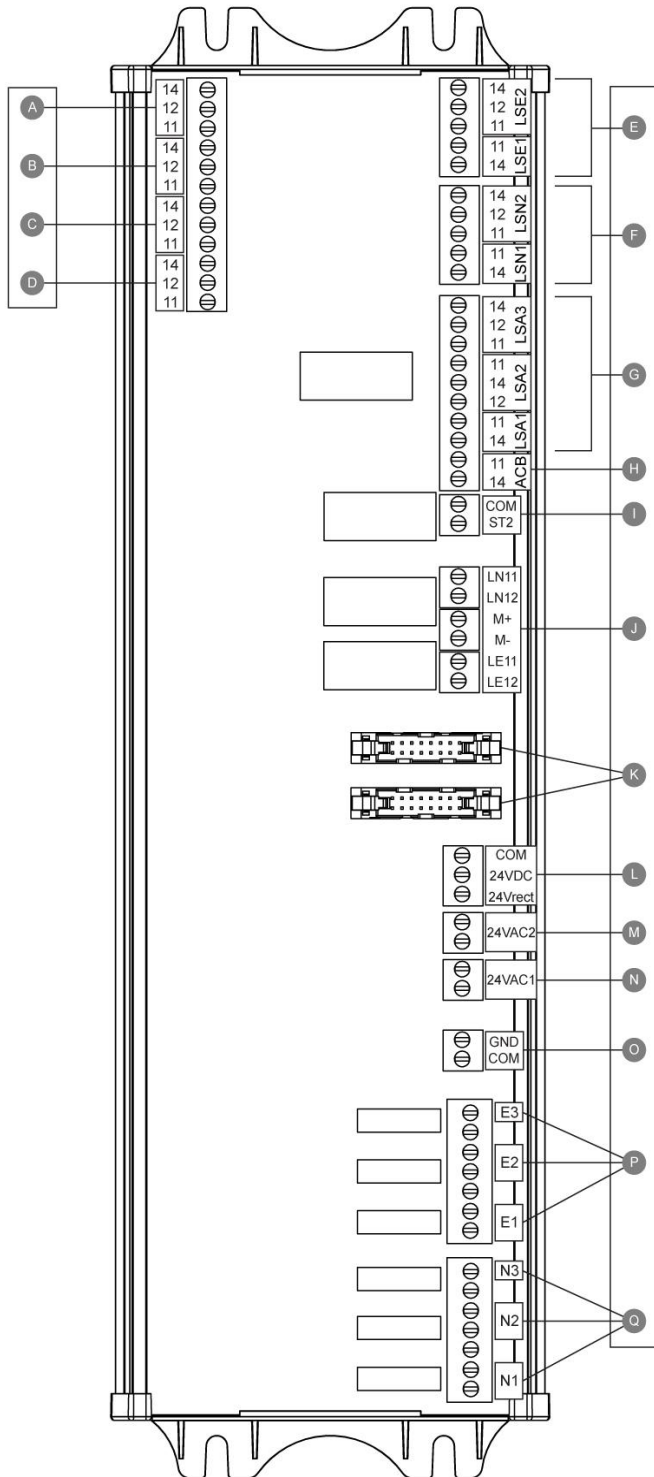

Outputs terminals:

- A: Transfer Switch in Alternate Position
- B: Transfer Switch in Normal Position
- C: Alternate Circuit Breaker Status
- D: Start/Stop Generator Signal

Factory IO:

- E: Alternate position limit switches
- F: Normal position limit switches
- G: AIS/ACB limit switches
- H: ACB limit switch
- I: ACB shunt trip
- J: Transfer Switch motor
- K: CANBUS to IO cards
- L: Factory Reserved
- M: 24VAC input from alternate power
- N: 24VAC input from normal power
- O: Ground
- P: Alternate Voltage sensing Input
- Q: Normal Voltage sensing Input

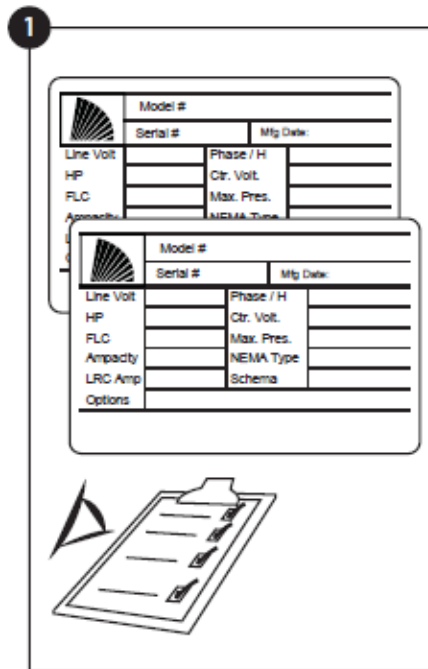

The rating label is the most important label. It must be read carefully to ensure the compatibility between the controller and the installation.

Verify that the controller is installed securely on the wall, or optionally on the mounting stand.

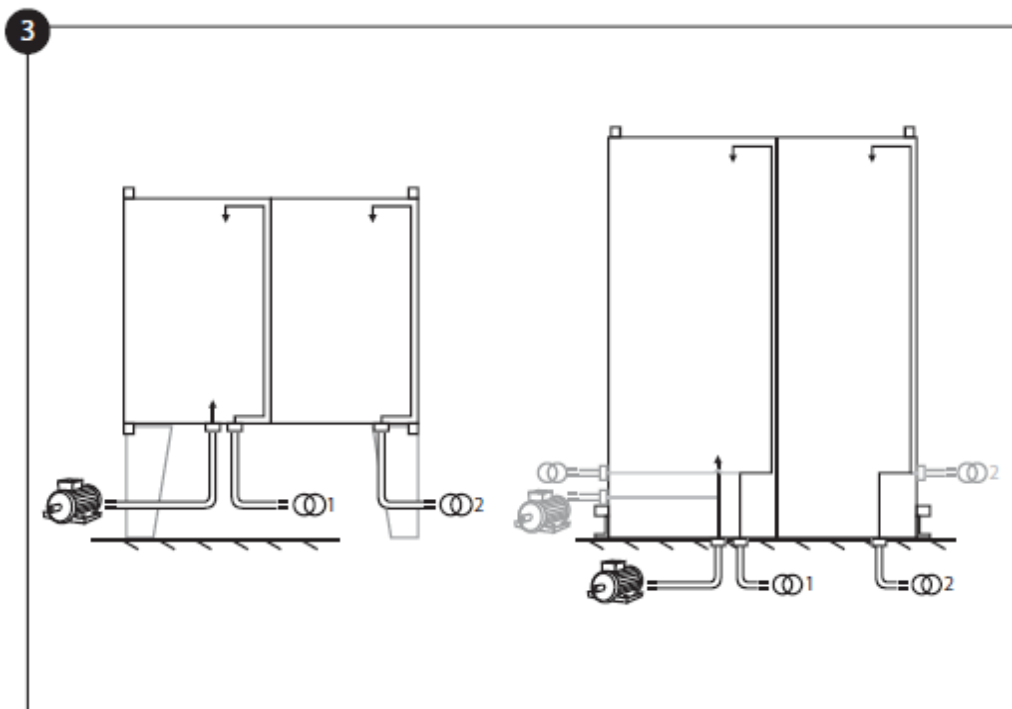

Make sure to drill holes for the motor and power connections and run the cables inside the panel, all in accordance with the specifications in order to minimize interference with other equipment.

Verify and/or install the proper water connections for the water input and the drain. They must be securely installed and tightened. Refer to the silkscreen markings on the plastic cover.

Connect the normal input power, the alternate input power and the motor on their respective terminals. Secure with the appropriate torque as indicated on the torque label and verify all connections.

Secure the doors in the closed position then put the normal power circuit breaker disconnecting means in the ON position. Wait 10 seconds for the controller to load correctly, then put the alternate power circuit breaker disconnecting means to the ON position. Verify the readings on the controller main screen.

Verify the motor rotation to ensure that the pump is turning in the right direction. The START and STOP push buttons can be used to toggle the motor ON/OFF.

WARNING!

On a Wye-Delta closed transition starter, if the transition from Wye to Delta occurs (after 5 to 8 seconds depending on the motor HP), the manual stop push button will be disabled for 80 seconds. To stop the engine before the end of the 80 second delay, use the disconnecting mean handle.

Verify that the alternate power is in the same phase order as the normal power. If required, change the alternate power wiring order to fit the one of the normal power.

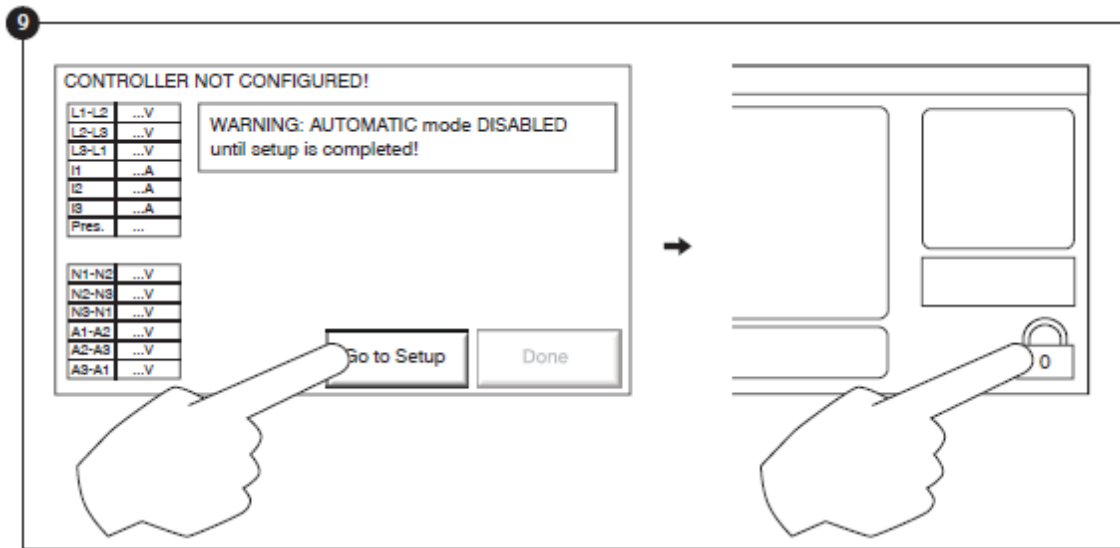

The "First Setup" page replaces the Homepage until the "First Setup" is done. Proceed to the setup page and press the lock to enter your authorization code.

8

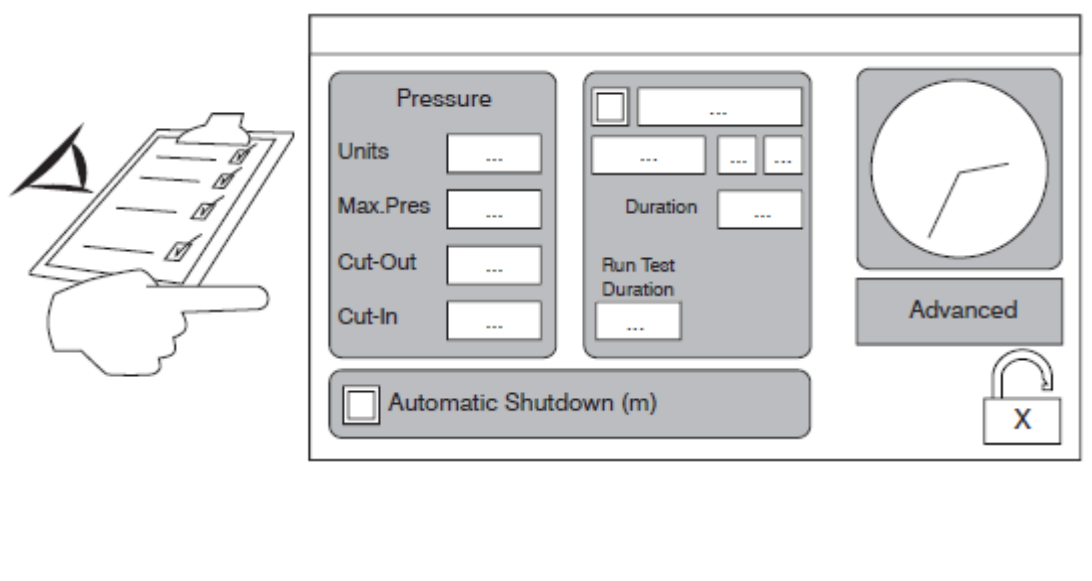

Select the controller pressure units, cut-in and cut-out. Verify that all other parameters on the setup page are correct.

11

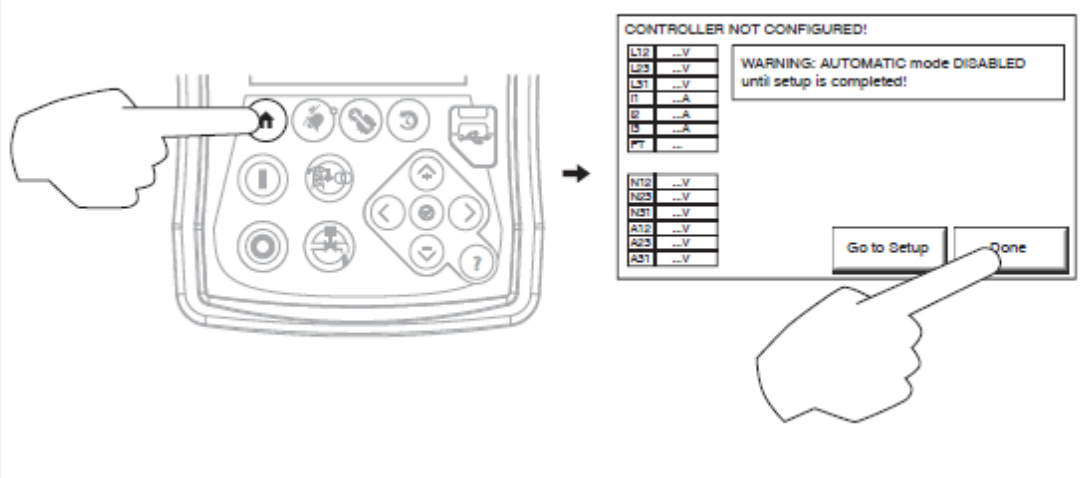

When satisfied with the controller settings, press the "Home" button on the membrane, then acknowledge the changes by pressing the "Done" button. If the "Done" button is unavailable, ensure that a sufficient authorization code has been entered and that at least all three voltages are valid.

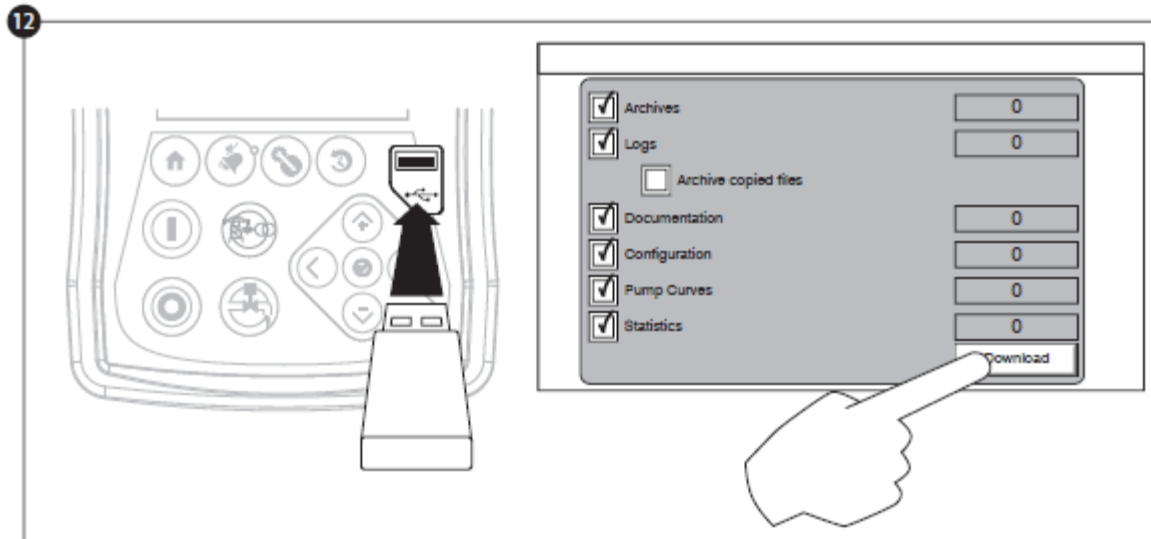

Proceed with the download step to save the report.

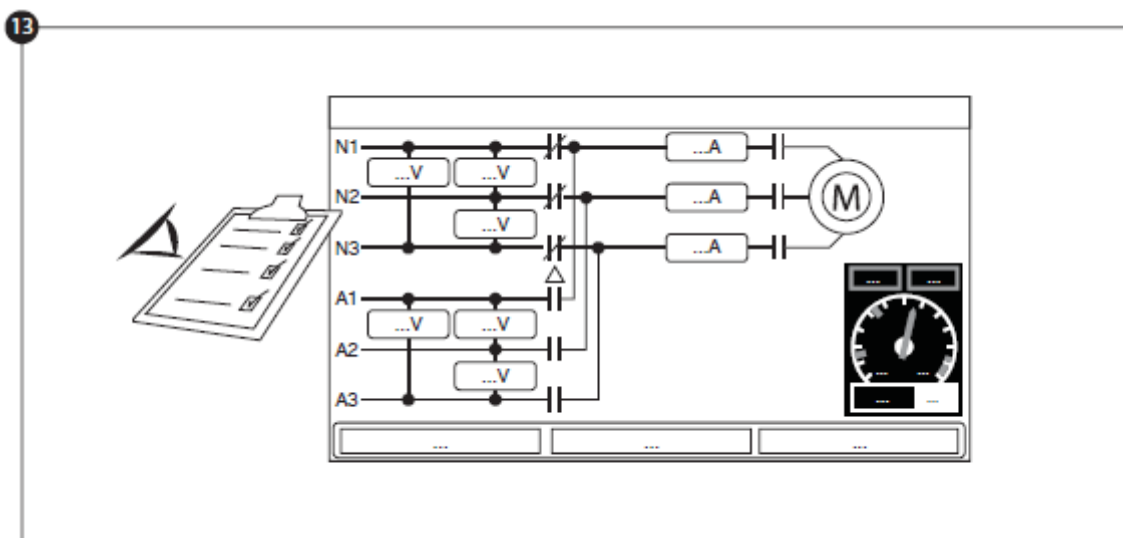

Press the home page button to verify that the displayed values are correct.

The “First Start up” is now completed. The controller is fully installed and configured.

Main Features

3

The ViZiTouch

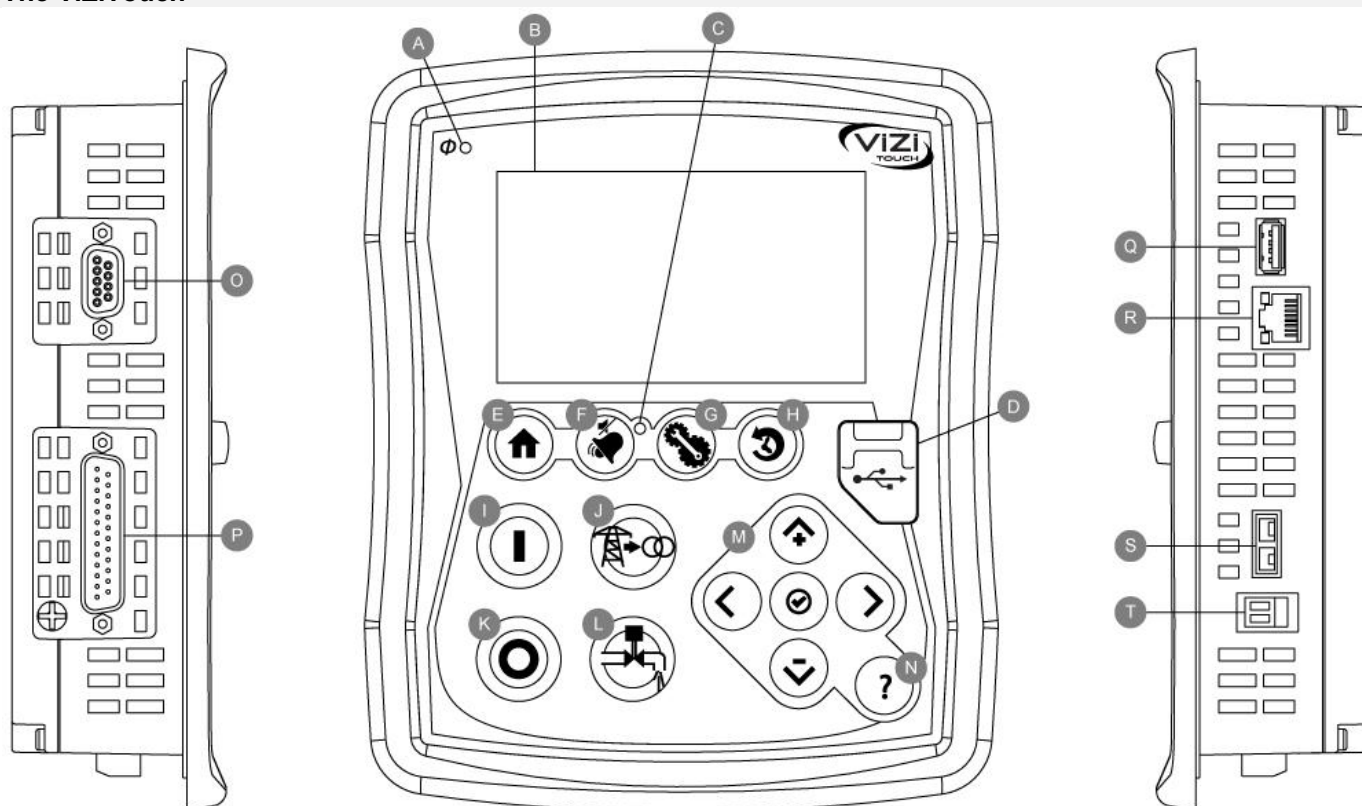

A: Power Available LED: Indicates that power is available.

B: Touch Screen: 4.3 inches color touch screen LCD.

C: Alarm LED: Indicates if an alarm is active.

D: Front USB Connector: USB Device connector used for files download, software update, service reports.

E: Home button: Used to navigate to the Home page.

F: Alarm button: Used to navigate to the Alarm page. It also allows the user to silence the alarm bell, hence the small "no speaker" symbol.

G: Config button: Used to navigate to the Configuration page.

H : History button: Used to navigate to the History page.

I: Start button: Used to manually start the motor.

J: Transfer Switch Test Button: Used to test the transfer switch sequence.

K: Stop button: Used to stop the motor.

L: Run Test button: Used to start the manual run test. Be aware that water will flow through the drain with models equipped with a solenoid valve.

M: Contextual navigation pad: Used to facilitate the navigation on specific pages. A small icon representing the contextual navigation pad will appear at the bottom right corner of a page if the pad is active. By clicking on the small pad icon, a menu explaining the specific functions of the arrows will appear. For example, it is possible to switch between the graphical or the table mode on the logs page, as well as navigate through the tables or the help pages.

N: Help button: The help button is context sensitive, meaning that it will always show the specific help page linked to the actual ViZiTouch page that was selected when the button was pressed.

O: RS-485 connector

P: CAN bus connector to IO cards

Q: USB 2.0 connector

R: Ethernet connector

S: K-Type Thermocouple connector

T: Alarm Bell connector

Warning

After 2 years of service, the Vizitouch battery may become less efficient and could lose the time after a shutdown.

First Setup

The First Setup must be done prior to using the controller. Completing the First Setup is the only way to access the homepage and enable the automatic mode of the controller.

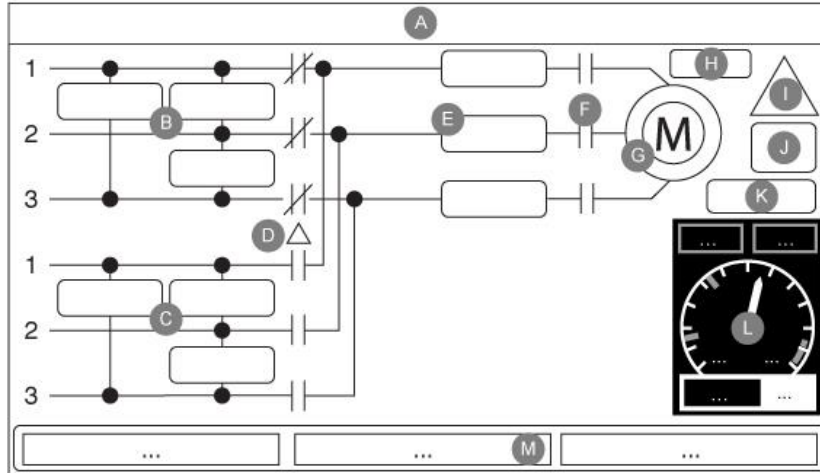

The home page displays all controller statuses and important values of the controller. All voltages, currents, pressure, motor state and status, as well as all timers and motor starting sequences.

The entire background will become red if an alarm becomes active. This feature will help the user identify a problem even from a significant distance away from the controller.

A: Navigation bar which contains general information about:

- The language (the language may be changed by pressing on it)
- The page title
- The alarm banner (warning and alarm messages may be shown)
- The date and time (adjustable in the Configuration page)
- The temperature. It can be changed to Celsius or Fahrenheit by pressing on it.

B: Normal power voltage. Each box represents an individual phase voltage between the two adjacent lines.

C: Alternate power voltage. Each box represents an individual phase voltage between the two adjacent lines.

D: The transfer switch position is represented here by the form of contactors switching the desired power lines.

E: Current. Each box represents an individual phase current between the two adjacent lines.

F: Motor contactors. An animation shows the contactor opened or closed depending on the signal sent to the main coil.

G: The electric motor. It will be grey if the engine is stopped, green if a “Motor Run” signal is detected and red if a “Fail to start” occurred. Pressing on the engine will redirect the user to the “Last Service Statistics” page, which monitors all relevant statistics concerning the controller since the last service.

H: Timers. Sequential start timer (on-delay) will start counting upon a pressure drop. The motor will only start if the pressure is still below the start point after the expiration of this timer. The minimum run period timer (off –delay) for automatic shutdown will start counting once the stop pressure is reached. The pump will stop at the expiration of this timer if the pressure is still above the stop pressure. If a periodic test has been programmed, the remaining time will be displayed. If a manual run test has been energized, the remaining time will be displayed.

I: The alarm/warning notification.

Warning indicator: Exclamation mark in a yellow round icon. If no alarm is in ACTIVE condition on the controller and at least one warning is ACTIVE or OCCURRED, the warning indicator will be present.

Alarm indicator: Exclamation mark in a red triangle icon. As soon as at least one alarm is ACTIVE or OCCURRED, the alarm indicator will be flashing.

J: The motor configuration symbol shows how the motor is wired to the contactor(s). This symbol is used to show if the motor is in a starting configuration (Wye wiring, for example) or in a permanent running configuration (i.e. delta wiring)

Permanent delta motor connection.

K: Representation of the motor starting or stopping cause. A green capsule will indicate the reason why the motor is running. Possible choices are:

EMERGENCY: Manual motor starting activated by the emergency handle.

MANUAL: Manual motor starting activated by the START push button.

REMOTE MANUAL: Manual motor starting activated by a remote start contact.

DELUGE: Automatic motor starting activated by a deluge valve.

AUTO: Automatic motor starting activated by pressure drop

REMOTE AUTO: Automatic motor starting activated by remote equipment

FLOW: Automatic motor starting activated by a signal in the FLOW/ZONE START/STOP input.

HIGH ZONE: Automatic motor starting activated by a signal in the FLOW/ZONE START/STOP input.

WEEK TEST: Automatic motor starting activated by a scheduled test.

MANUAL TEST: Automatic motor starting activated by the run test push button.

A red capsule will indicate the reason why the motor is not running despite the fact that a request is being made. Possible choices are:

LOAD SHED: The transfer switch has transferred to the alternate position and the motor starting is delayed to reduce the load on the alternate power source. This functionality is optional.

LOCK ROTOR CURRENT: A lock rotor current alarm has not been cleared on the alarms page and prevents the motor from starting.

LOW PRESSURE: A low suction pressure prevents the motor from running, This functionality is optional.

LOW WATER: A low water reservoir level prevents the motor from running, This functionality is optional.

TRANSFER STOP: The transfer switch is transferring between power source and the motor is temporarily stopped in the process.

LOW ZONE: A not running lower zone controller prevents the motor from running. This functionality is optional.

LOCKED: An interlock signal is preventing the motor from running.

L: The discharge pressure gauge. It allows for a precise reading of the actual system pressure. The red box on the upper left corner of the gauge indicates the value of the Cut-In set point and the green box on the upper right corner represents the Cut-Out set point. These values will also be represented by a red and green line on the gauge, allowing a quick comparison between the actual pressure and the set points. At the bottom of the gauge, a digital indicator shows the actual discharge pressure represented also by the needle of the gauge. To the right of the digital pressure indicator, the actual pressure unit is shown. Finally, the maximum allowable pressure is also indicated on the gauge and will scale the gauge accordingly.

M: Displays three statuses that describe the primary configuration of the controller: Pressure actuated or Non-pressure Actuated, Automatic Controller or Non-automatic, Manual or Automatic Shutdown.

Screen Saver

After 5 minutes of inactivity on the ViZiTouch, the screen will dim its brightness to 25%. After 10 minutes of inactivity on the ViZiTouch, the "Black Screen" screen saver will activate. Its goal is to expand the lifetime of the LCD screen. The screen saver will be instantly deactivated if the engine is running or if an alarm is activated. To manually deactivate it, simply touch the screen or any membrane button. After deactivation, the screen saver will always redirect to the "Home" page. It will also log off any user by resetting the security level to 0 and save any new modifications to the settings.

Alarms 5

Alarms (Membrane button)

Alarms

Displays the list of currently active and occurred alarms. An alarm is called **ACTIVE** when its triggering condition is still valid. An alarm is called **OCCURRED** when its triggering condition has been active, but is no longer true. Alarms representing serious concerns are colored **RED**. Alarms representing simple warnings are colored **YELLOW**. Pressing on the **RESET** button will reset **OCCURRED** alarms only. Alarms ending with ****** are available on transfer switch models only.

The table displays system events:

- Date and Time: Date and time stamp of the alarm in the YYYY.MM.DD format
- Message: Alarm message
- State: **OCCURRED** or **ACTIVE**
- Color Code:
 - Red: The event is an alarm
 - Yellow: The event is a warning

Complete list of alarms :

- Normal Phase Reversal: Activates when the phase order on the normal power does not match the correct value of the controller. Each time a service is acknowledged on the ViZiTouch, the controller synchronises the correct phase order to the one detected on the normal power.
- Alternate Power Phase Reversal**: Activates when the phase order on the alternate power does not match the correct value of the controller. Each time a service is acknowledged on the ViZiTouch, the controller synchronises the correct phase order to the one detected on the normal power.
- Phase Loss N1: This alarm is activated if the first phase of the normal power connection does not meet the qualification criteria.
- Phase Loss N2: Activates if the second phase of the normal power connection does not meet the qualification criterions.
- Phase Loss N3: Activates if the third phase of the normal power connection does not meet the qualification criterions.
- Loss of power: Activates when a complete loss of normal power is detected.

- Fail to start: Activates if there is an under-current draw of two phases when the motor should be running. A 20 seconds factory set delay is used to give the motor enough time to start before signalling this alarm.
- Transfer Switch Trouble**: Activates upon detection of any of the following incoherent transfer switch data: The alternate position and normal position limit switches are both activated. None of the alternate position or the normal position limit switches is activated after a factory programmed delay. The voltage reading on the load side of the motor contactor does not match the one of the reported input power position after a factory programmed delay.
- Service Required: Activates when service is due for the controller. This occurs when the date set in the service page has passed or if no service has ever been done.
- Undercurrent: Activates when current is under 30% of FLA and motor has been running for 15 seconds.
- Overcurrent: Activates when current is above 120% of FLA.
- Under voltage: Activates when normal power voltage is below 80% of nominal voltage.
- Over voltage: Activates when normal power voltage is above 120% of nominal voltage.
- Phase Unbalanced: Activates when there is a difference of more than 30% of nominal voltage between the normal power voltage readings.
- Ground Fault: Activates when the ground fault input current is above the factory set value after a factory set delay.
- PT Fault Detected: If an optional dual pressure sensor is installed, it will be activated if the two pressure transducers show different readings. Further investigation is advised to determine what caused the different readings. Note that the controller will always choose the lowest pressure reading to determine the actual system pressure.
- Overpressure: Activates if the analog readout of the discharge pressure goes higher than the overpressure set point in the discharge pressure sensor page.
- Underpressure: Activates if the analog readout of the discharge pressure goes lower than the "Under Pressure" set point in the discharge pressure sensor page.
- Low Suction Pressure: Activates if the analog readout of the suction pressure is enabled and goes lower than the low suction pressure set point in the suction pressure sensor page.
- Force start on flow: Activates if an external contact triggers flow switch input or if the analog readout of the flow is enabled and goes higher than the "force start on flow set point" in the flow sensor page.
- Low Spare Temperature: Activates if the analog readout of the spare temperature input is enabled and is lower than the low spare temperature set point in the "Spare temperature" sensor page.
- Alternate CB Tripped/Opened**: Activates when the ACB is either tripped or opened.
- Water Reservoir Low: Activates if the "Water Reservoir Low" contact input is triggered or if the analog readout of the water reservoir is enabled and is lower than the water reservoir low set point in the "Water Level" sensor page.
- Water Reservoir Empty: Activates if an external contact triggers the optional "Water Reservoir Empty" input.
- High Water Level: Activates if the optional "High Water Level" contact input is triggered or if the analog readout of the water level is enabled and goes higher than the "High Water Level" set point in the "Water Level" sensor page.
- lo_expX-inX alarm: Activates if the specific expansion programmable input on the specific expansion board is activated and triggered.
- High Motor Temperature: Activates when the optional high motor temperature contact is activated.

- Low ambient temperature: Activates when the ambient temperature is below the factory set value (5 Celsius).
- High ambient temperature: Activates when the ambient temperature is above the factory set value (40 Celsius).
- Control Voltage Not Healthy: Activates when the 24VAC power input to the IO cards is below the acceptable functional range.
- Motor Trouble: Activates when a motor related alarm condition is present (overcurrent, undercurrent, fail to start or ground fault).
- Pump Room Alarm: Activates when a pump room related alarm condition is present (overvoltage, undervoltage, phase unbalanced).
- Flow Meter On: Activates when the optional flow meter input is activated.
- IO Electric Communication Error: Activates if no communication with the electric IO card could be established for 15 seconds. This alarm is critical and triggers the bell. If this alarm persists for more than 1 minute, the controller will reboot to try to fix the problem.
- IO Transfer Switch Communication Error**: Activates if no communication with the transfer switch IO card could be established for 15 seconds. This alarm is critical and triggers the bell. If this alarm persists for more than 1 minute, the controller will reboot to try to fix the problem.
- IO Expansion Communication Error: Activates if no communication with the Expansion IO card could be established for 15 seconds.
- Pump on demand: Activates when the pressure is below the cut-in set-point on an automatic pressure actuated controller.

Setup all basic configuration parameters.

The main configuration page provides a quick means of changing the most common settings. The padlock icon indicates the current authorization level. A locked padlock indicates that only basic settings can be changed. Press on the padlock to enter an authorization code to unlock additional settings. An unlocked padlock showing an authorization number indicates that some settings are unlocked. Press on the padlock again when you have concluded your operation.

Access Level 0:

- The “Advanced” button activates the advanced configuration pages.
- Date and Time adjustment are accessed by pressing the clock. Refer to the “Date and Time” page for more information.

Access Level 1:

Inside the left box, the main pressure parameters can be set.

- Adjustment of the pressure reading “Unit of measure”: PSI, kPa, bar, FoH, mH2O
- Maximum pressure of system (between the Cut-Out value and 9999)
- Cut-Out adjustment (between the Cut-Out value and the Maximum Pressure value). It should be set before setting the Cut-In
- Cut-In adjustment (between 0 and the Cut-Out value)

Inside the middle box, the parameters linked to the different tests can be set. To activate the weekly test, press the white square at the left of the weekly test frequency. When activated, the square turns green. The “Weekly Test Frequency” is the text field just right of the activation square button. By clicking on it, a selection Pad will provide three choices for the frequency of the periodic test: “Weekly Test”, “Bi-Weekly Test” and “Monthly Test”.

The next set of parameters is the periodic test schedule which consists of three editable fields. The first field is the day of the week and the time, in hours and minutes. Simply press the appropriate button to set these values accordingly. The next editable field located just below is the periodic test duration in minutes. The last section of the middle box is the duration of the manual “Run Test”, labelled with the “Run Test” icon button as seen on the membrane. Press the button to modify the value of the manual “Run Test” duration.

Inside the lower box, the Automatic Shutdown may be activated and the duration of the “Run Period Timer” is shown. To edit the “Run Period Timer”, refer to the “Timers” page in the advanced configuration pages.

NumPad Page

X

Description

Max

Min

Value

X

7

8

9

X

4

5

6

OK

1

2

3

0

.

+/-

The NumPad is activated every time the user clicks on a white square box representing a number that can be set. On top of the NumPad, the current parameter is shown. The text will flash red if the value entered is invalid and the OK button will be black, indicating that the value is out of range. The MIN and MAX show the range of values accepted for that particular parameter. The “X” button allows the user to cancel editing the value. The back arrow erases the last entered number and the “CA” button clears the whole text field. Simply click the “OK” button once the value is set.

Date and Time Page

<<

<

>

>>

X

1

2

3

4

5

6

7

8

9

10

11

12

13

14

15

16

17

18

19

20

21

22

23

24

25

26

27

28

29

30

31

10

25

Save

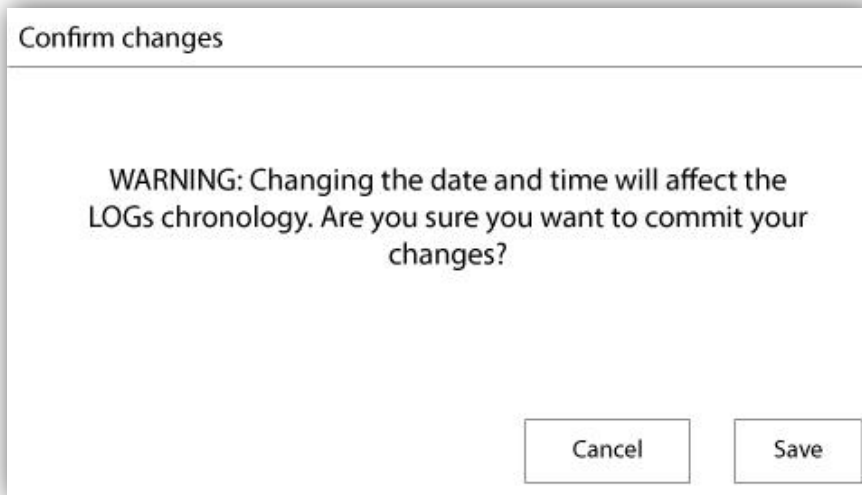

The Date and Time can be configured by selecting the current month and year by pressing the arrow buttons on each side of the "Month-Year" display and selecting the day of the month by selecting the actual day. The time is set by pressing the two square boxes under the clock; the left sets the hours and the right sets the minutes. Press the Save button to commit the changes. A dialog box will appear to confirm the change "Date and Time". The user may cancel the changes by pressing the "Cancel" button. Please note that changing the date and time will have an effect on the logs chronology.

User Login Page / KeyPad Page

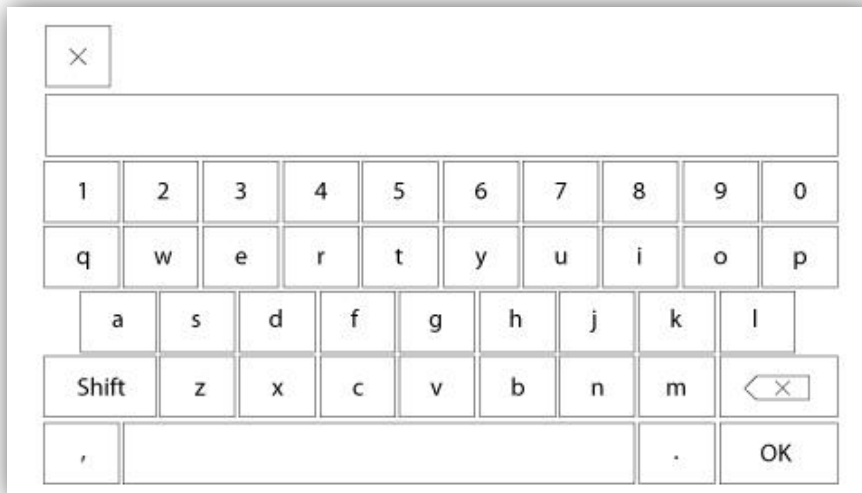

User Login KeyPad:

This page allows the user to log into a higher security level by entering a password. If the password is valid the text field will turn green and if it is invalid, the text field will turn red. A "X" button appears in the text field as soon as a character is entered, allowing for a quick erase of the written password.

If the password is invalid for a consecutive number of times, the user will be redirected to the "Service Dealer" page, allowing the user to communicate with the appropriate Service Dealer.

If the password is valid, the "Configuration" page will reload and the access security level will be shown inside the lock. To log off, click on the lock and the user security level will return to "0"

Other KeyPads:

The KeyPad is activated every time the user clicks on a grey rectangle box with white text representing a text that can be set. The "X" button allows the user to cancel editing the value. The back arrow erases the last entered

character and the "CA" button clears the whole text field. Simply click the "OK" button once the value is set. This type of text field is mostly used to generate a digital text indication for a custom alarm input.

Advanced Configuration Page

Config > Advanced

This page is the portal to all the advanced configuration parameters of the ViZiTouch.

All timers, sensors, factory settings, software update, service dealer and debug pages may be accessed simply by clicking on the appropriate buttons.

Since two of the analog inputs are using the same physical connector, only one of these can be installed at once. These analog inputs are shown in the grey box surrounded by a black dotted line. Each time one of these sensors is installed, the other will turn orange, preventing the dual installation of these sensors.

All buttons are set to security "Level 0" except "Update Program" which is set at "Level 1" security.

Details of the Advanced Configuration Page Timers Page

Config > Advanced > Timers1-2

Config > Advanced > FP Timers2

<p>Low Level Alarm</p> <p>Timer On <input type="text"/> s</p>	<p>High Level Alarm</p> <p>Timer On <input type="text"/> s</p>
<p>Low Spare Temperature</p> <p>Timer On <input type="text"/> s</p>	<p>Force Start on Flow</p> <p>Timer On <input type="text"/> s</p>

▶

↶

Most common timers can be configured here. Note that any timer set to 0 will remove the delay in the decision process.

Access level 1:

- Motor starting and stopping:

The sequential start timer set-point, in seconds, will delay an automatic motor starting.

The run period timer, in minutes, will delay the stopping of the motor when the automatic run cause of an automatic stop configured controller has returned to normal and that no other run causes are present.

- UnderPressure timer on: Time delay for the activation of underpressure alarm, if used.

- Overpressure timer on: Time delay for the activation of the overpressure alarm, if used.

- Low suction pressure alarm timer on: Time delay for the activation of the low suction pressure alarm, if used.

- Low Level Alarm timer on: Time delay for the activation of the low level alarm, if used.

- High level alarm timer on: Time delay for the activation of the high level alarm, if used.

- Low spare temperature: Time delay for the activation of the low spare temperature alarm, if used.

- Force start on flow: Time delay for the activation of the force start on flow alarm, if used.

Access level 2:

- Transition Timer: Will set the time for which a motor is in the temporary starting wiring configuration. When this timer expires, the motor will be wired in delta.

Timers Page

Config > Advanced > TS Timers

Config > Advanced > TS Timers

Transfer Switch Timers	
Cooling Time	<input type="text"/> m
Retransfer Time	<input type="text"/> m

↶

Most common timers for the transfer switch control can be configured here. Note that any timer set to 0 will remove the delay in the decision process.

Access level 1:

- Cooling Time: Time delay after which a running generator can be shut down when all running causes have return to normal.
- Retransfer time: Time delay used to re-qualify the normal power and retransfer. Typically five minutes.

Voltage Calibration

Config > Advanced > Voltage

Config > Advanced > Voltage			
		Actual (V)	Desired (V)
Normal Side Calib.	N1-N2		
	N2-N3		
	N3-N1		
			COMPUTE
Alternate Side Calib.	E1-E2		
	E2-E3		
	E3-E1		
			COMPUTE

To calibrate the voltage sensing element of a power source, enter the 3 phase voltages as read on a calibrated meter then press compute. In the case of a transfer switch model, 3 additional voltages need to be calibrated the same way.

Current Calibration

Config > Advanced > Current

Config > Advanced > Current			
	Actual (A)	Desired (A)	
I1		ZERO	COMPUTE
I2		ZERO	COMPUTE
I3		ZERO	COMPUTE

To calibrate a particular current sensing element, enter the current value as read from a calibrated ammeter and then press COMPUTE. For best results, press the ZERO button when no current is flowing through the sensing element before calibrating.

Config > Advanced > Expansion Board 1

	1	2	3	4	5	6	7	8
Input	<input type="checkbox"/>	<input type="checkbox"/>	<input type="checkbox"/>	<input type="checkbox"/>	<input type="checkbox"/>	<input type="checkbox"/>	<input type="checkbox"/>	<input type="checkbox"/>
Power Available			<input type="checkbox"/>				Motor Trouble	<input type="checkbox"/>
Motor Run			<input type="checkbox"/>				Ground Fault	<input type="checkbox"/>
Periodic Test			<input type="checkbox"/>			Pump Room Alm.		<input type="checkbox"/>
Fail to Start			<input type="checkbox"/>					<input type="checkbox"/>
Pmp. Dem.			<input type="checkbox"/>					<input type="checkbox"/>
Water Res. Low			<input type="checkbox"/>					<input type="checkbox"/>

This page allows the configuration of both programmable inputs and outputs available on an IO Expansion board. Two buttons located far right navigates between the input and output section of the page.

Input:

The input page has four elements: The NO/NC setting, the "Digital Text Indication" field, the "Alarm Bell Icon" and the "Alarm Icon". Each one can be Enabled or disabled. The first step is to click on the square button beside the text field to activate the management of the input signal. If the "Alarm Bell Icon" is Enabled, the input signal will trigger the Alarm Bell. If the "Alarm Icon" is Enabled, the input signal will be treated as an alarm, if not, as a warning. As on the output page, the buttons at the top allow for an easy navigation between all available inputs of the diesel board.

Output:

The configuration is performed by pressing on the square box located beside one of the signal needed. The box will swap between BLANK (none), a NO (normally open) and a NC (normally close) symbol, allowing the desired configuration to be obtained. On top of all outputs signals available, it is possible to link in the same way the expansion board inputs to the selected output in any combination. The final state of the output signal is a logical "OR" combination of all selected signal.

Update Program Page

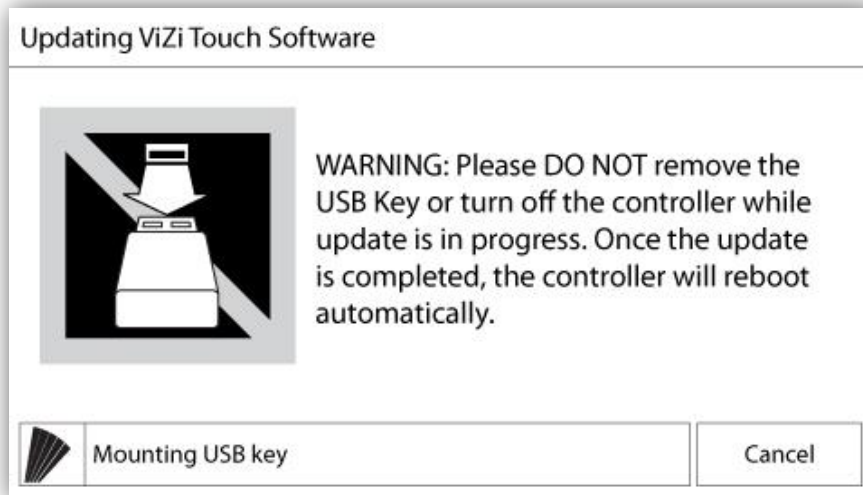

This procedure is highly important and must be attempted with care. Please make sure to contact the factory prior to using the Update Software function.

Factory Settings

Config > Advanced > Factory Settings

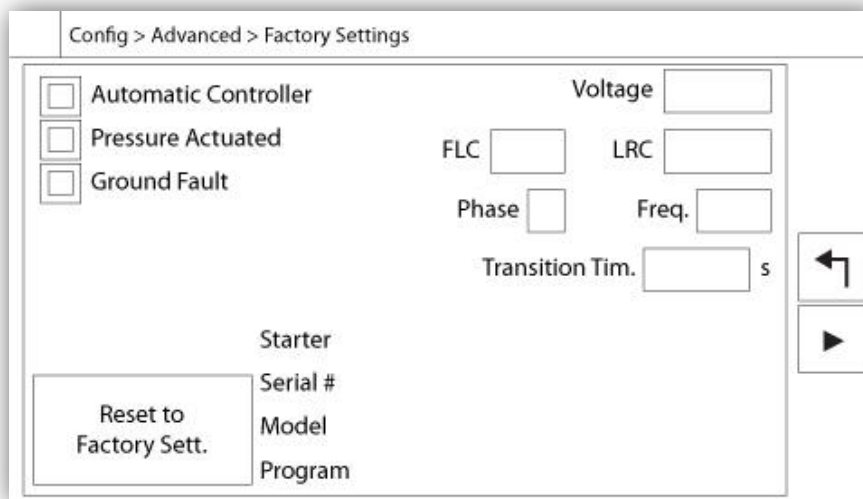

The factory settings are always pre-configured at the factory and set the main parameters of the controller. Most of the settings found on this page can only be changed by an authorized Tornatech employee and is protected by a level 8 password.

Automatic Controller – Non-Automatic Controller: An automatic controller will respond to automatic start requests, like a pressure transducer, a pressure switch, a deluge valve or a remote automatic start trigger. A non-automatic controller will only start the motor on manual requests.

Pressure Actuated – Non-Pressure Actuated: A pressure actuated controller has at least one pressure transducer installed and will monitor the system pressure at all time. In an automatic controller, the pressure drop will start the motor.

Enable/Disable – Ground Fault: The “Ground Fault” is a factory installed option that will enable or disable the Ground Fault Visual Indication.

“Reset to Factory Settings”: This button redirects to the “Reset to Factory Settings” page. This is a major operation that must be used with care and only if the factory was contacted first. See the “Reset to Factory Settings” help for more details.

Voltage: Nominal voltage of the controller

FLC: Full load current rating of the motor.

LRC: Lock rotor current rating of the motor. Unless specified, this value is automatically set to six times the FLC.

Phase: Input power number of phases.

Frequency: Input power frequency.

Transition Timer: Will set the time for which a motor is in the temporary starting wiring configuration. When this timer expires, the motor will be wired in delta.

Starter: Motor starter configuration. This value is read-only.

Serial: Serial number of the controller. This value is read-only.

Model: Model number of the controller. This value is read-only.

Program: Program version of the ViZiTouch. This value is read-only.

Setting	Enable	Warning	Value	Unit
Phase Loss	<input type="radio"/>	<input checked="" type="radio"/>		%
Fail to Start	<input type="radio"/>	<input checked="" type="radio"/>		% s
Phase Unbal.	<input type="radio"/>	<input checked="" type="radio"/>		%
Ground Fault	<input type="radio"/>	<input checked="" type="radio"/>		% s
Overvoltage	<input type="radio"/>	<input checked="" type="radio"/>		%
Overcurrent	<input type="radio"/>	<input checked="" type="radio"/>		% s
Undervoltage	<input type="radio"/>	<input checked="" type="radio"/>		%
Undercurrent	<input type="radio"/>	<input checked="" type="radio"/>		% s

Phase Loss: Sets the value in percentage of the nominal voltage. If a phase voltage reading is lower, the corresponding alarm/warning will be activated.

Phase Unbalanced: Sets the value in percentage of the nominal voltage. If the difference between two phase voltage readings is more than this gap percentage, the alarm/warning will be activated.

Overvoltage: Sets the value in percentage of the nominal voltage. If a phase voltage reading is higher, the alarm/warning will be activated.

Undervoltage: Sets the value in percentage of the nominal voltage. If a phase voltage reading is lower, the alarm/warning will be activated.

Fail to Start: Sets the value in percentage of the motor's Full Load Current (FLA) and its associated delay. If the motor should be running and the current reading is lower than this percentage of the FLA, the alarm/warning will be activated at the end of the programmed delay in seconds.

Ground Fault: Sets the value in Amperes and its associated delay. If the Ground Fault Current reading is higher than this value, the alarm/warning will be activated at the end of the programmed timer.

Overcurrent: Sets the value in percentage of the motor's Full Load Current (FLA) and its associated delay. If the average current reading is higher than this percentage of the FLA, the alarm/warning will be Activated.

Undercurrent: Sets the value in percentage of the motor's Full Load Current (FLA) and its associated delay. If the average current reading is lower than this percentage of the FLA while the motor is running, the alarm/warning will be Activated.

Setting	Unit
High Zone Enable Delay	s
Low Zone Request Maintain	s
Soft Starter Bootup Time	s
LCD Dim Timer	s
LCD Off Timer	s
Low Ambient Temperature	C
High Ambient Temperature	C

Higher Zone Enable Delay: Delay, in seconds, after which a motor run signal is sent to a higher zone controller. This option is only used for controllers in series.

Lower Zone Request Maintain: Delay, in seconds, for which a run demand to a lower zone controller is maintained after all run causes has return to normal. This option is only used for controllers in series.

Soft Starter Bootup Time: Time delay given to the solid state starter after a controller powers on before monitoring its fault signal.

LCD Backlight Dim Timer: The inactivity time it takes for the ViZiTouch screen to start fading out. This is done to preserve the durability of the screen's backlight. It is factory programmed to 5 minutes.

LCD Backlight Turn Off Timer: The inactivity time it takes for the ViZiTouch screen to turn off completely. It is factory programmed to 5 minutes.

The inactivity timer starts if no "user actions" are detected on the screen or the membrane, the engine is not running and no alarms are "ACTIVE". As soon as one of those conditions is met, the inactivity timer will reset.

Low Ambient Temperature: Set-point for the low ambient temperature alarm.

High Ambient Temperature: Set-point for the high ambient temperature alarm.

Config > Advanced > TS Factory Settings

Normal Dropout Voltage <input type="text"/> %	Normal Outage <input type="text"/> s
Normal Pickup Voltage <input type="text"/> %	Normal Available Delay <input type="text"/> s
Alternate Dropout Voltage <input type="text"/> %	Transfer Trouble Time <input type="text"/> s
Alternate Pickup Voltage <input type="text"/> %	Dropout Frequency <input type="text"/> %
Phase Differential <input type="text"/> %	Pickup Frequency <input type="text"/> %

Navigation buttons: Left arrow, Up arrow, Right arrow

Config > Advanced > TS Factory Settings 2

Load Shedding

☐ Permanent Load Shedding

☐ Temporary Load Shed. 1 s

☐ Temporary Load Shed. 2 s

Motor Run Delay
 s

Navigation buttons: Left arrow, Up arrow

The factory settings are always pre-configured at the factory and set the main parameters of the controller. Most of the settings found on this page can only be changed by an authorized Tornatech employee and is protected by a level 8 password.

Normal Dropout Voltage: Percentage of nominal voltage under which the normal power source will be disqualified (after expiration of the normal outage delay).

Normal pickup voltage: Percentage of nominal voltage above which the normal power source will be re-qualified (after expiration of the retransfer time - see page 67).

Normal outage: Delay after which the normal power can be disqualified only if the voltage has been all the time during this delay below the Normal Dropout Voltage.

Alternate dropout voltage: Percentage of nominal voltage under which the alternate power source will be disqualified.

Alternate pickup voltage: Percentage of alternate voltage above which the normal power source will be qualified (after expiration of the alternate available delay).

Alternate available delay: Delay after which the alternate power source can be qualified.

Transfer trouble time: Delay applied to avoid a false alarm during the transition from one source to the other. After this delay, if the control does not receive a clear position signal (transfer switch in Normal position or Alternate position), it will trigger a transfer switch trouble alarm. Limits switches are installed to indicate the transfer switch position.

Phase differential: Maximum voltage expressed in percentage of the nominal voltage to trigger a phase unbalanced alarm. If the voltage difference between any of two phases is bigger than this maximum voltage the alarm will be present.

Dropout frequency: Percentage of nominal frequency under which a power source can be disqualified.

Pickup frequency: Percentage of nominal frequency above which a power source can be re-qualified.

Load shedding: This section will enable load shedding configuration, provided that the option was ordered.

Permanent load shedding: Use the permanent load shedding output

Temporary load shedding 1: Use the temporary load shedding output 1. Individual delay can be set for this output.

Temporary load shedding 2: Use the temporary load shedding output 2. Individual delay can be set for this output.

Motor run delay: Time by which the motor starting is delayed for load shedding purposes.

Reset to Factory Settings Page

Config > Advanced > Factory Settings > Factory Reset

<input type="checkbox"/> Logs	<input type="checkbox"/> Factory Settings
<input type="checkbox"/> Delete	<input type="checkbox"/> Additional Settings
<input type="checkbox"/> Pump Curves	<input type="checkbox"/> Last Saved Settings
<input type="checkbox"/> User Statistics	
<input type="checkbox"/> Factory Statistics	
<input type="checkbox"/> Service Done	

Reset Cancel

This page will reset the ViZiTouch to the original factory configuration, thus clearing all subsequent configurations performed during the life of the controller.

This procedure should only be used as a last attempt to bring back the controller to a usable state.

User “Level 2”:

The “RESET” button will be activated (will become blue) only if no square buttons from the left column are activated and the “Last Saved Settings” from the right column is not activated as well. A “Level 2” user can only reset the “Factory Settings” and/or the “Additional Settings” from the right column.

The “Factory Settings” reset will restore the controller to its original factory configuration and service state. This means that the first service will be undone, automatic mode settings, as well as the controller’s “Homepage” will be deactivated until “First Service” is completed again. Please refer to the “Quick Start-Up” guide for more information on how to perform the “First Start-Up” and how to complete the “Field Acceptance Test Report”.

Please note that all logs, pump curves and statistics will not be reset.

The “Additional Settings” reset will update the controller with an additional configuration sent by the manufacturer. It does not perform a true “Factory Reset”. Its purpose is to allow an update of configuration variables that can only be updated by Tornatech Inc.

All other square buttons on this page are “Level 9” security and can only be used by certified Tornatech representatives, unless otherwise specified. The first square in the upper left corner performs the “Select all” function for these parameters.

Service Page

Config > Advanced > Service

The upper left section hosts the Tornatech Inc. business card by default. This image can be changed by the service dealer to incorporate a customized image. The image must have been created by Tornatech Inc., sent to the service dealer and copied on a USB Device. The “Level 1” user can update the image by pressing the Tornatech logo when the USB Device containing the business card is inserted into the USB port. Please contact factory for more details.

The box situated just right of the business card is related to the “Pump Curve”. The ViZiTouch allows the for recording of up to 10 different pump curves. The date and time of the last pump curve recorded is displayed here. The “NEW” button allows the user to record a new pump curve. Clicking this button will redirect the user to the “New Pump Curve” page. See the “New Pump Curve” help section for more details on how to record a new pump curve.

The user can see both the date of the last service done and the date of the next service at the bottom of the screen.

Access level 1:

- Change the period before the next service is required by pressing the white box between the “Last Done” date and the “Next On” date. The “Next On” date will be adjusted automatically depending on the period selected and the date of the last service.

When the required service is done, the user must click on the “Service Done” button to commit and end the service.

	Pdis - Psuc = Pnet	Flow	Volt	Current
1				▲
2				▼
3				
4				
5				

Reset Auto Save ↩

The Service Dealer “New Pump Curve” Procedure

This page allows the user to create a pump curve. At the bottom of the screen, there are 3 buttons:

- Reset: Clears the data of the pump curve in progress.
- Auto: Uses needed types of transducers to create the pump curve (Discharge pressure, Suction pressure and Flow sensor need to be installed.)
- Save: Saves the pump curve and update the pump curve chronological order as displayed in the “History > Pump Curves” page.

The first line of the legend displays the system units for every column. The second row of the legend describes the parameters represented and the third line of the legend displays the actual value of these parameters for quick reference. The scroll bar on the right of the table allows the user to move downward in the table, up to the 10th point. The new pump curve data will become invalid if the Flow or Pressure units are changed during the input procedure or if no Flow or Pressure data is entered. In that case, click on the reset button. The Save button must be used in order to record the pump curve into the ViZiTouch memory.

- Pdis: Discharge Pressure
- Psuc: Suction Pressure
- Pnet: The Net Pressure is calculated by subtracting the Suction Pressure from the Discharge Pressure. In Manual Mode, it must be entered manually.
- Flow: Flow
- Rpm: Rpm if enable or manually entered.

“Manual Mode”

To manually create a pump curve, data must first be entered on the first row and then on subsequent rows. There are a total of 10 rows available, but there is no minimum required to get a curve. Of course, more rows improve precision.

In each column the user must input every following value for maximum information, readability and future reference. It is possible to create a quick pump curve, but it is not recommended since future references might be less accurate. In that case, only fill the Pnet and the Flow values. The first row of data must set the “Flow” to 0 and the last row of data must have a Pnet of 0. These values will ensure the pump curve is fully represented on the graph, for all pressure and all flows.

When the required number of points are entered, just click on the “Save” button to record the pump curve and exit this page. You will be redirected to the “History > Pump Curve” page.

“Auto Mode”

To automatically create a pump curve, the discharge pressure, suction pressure and flow meter must all be installed

on the controller.

- Click on the “Auto” button

- A series of validation will take place to ensure all data is valid.

- After a pre-defined timer, the ViZiTouch will acquire all data from all sensors and fill the first row of the pump curve table. The pressure must be stabilized before the samples are to be taken. The Pnet pressure will be calculated.

- The ViZiTouch will then ring the Alarm Bell shortly, alerting the user to drop the pressure. As soon as the pressure is stabilized once again, the ViZiTouch will take the second row of values.

- This automatic procedure will go on until the discharge pressure is near zero.

- The ViZiTouch will then take the last row of samples and stop the Automatic mode acquisition.

- At any point, it is possible to reset the recorded values and start the automatic mode sequence from the beginning.

- Click on the “Save” button to record the pump curve and exit this page. The user will be redirected to the “History > Pump Curve” page.

Automatic Pump Curve Mode Disabled

Automatic pump curve mode disabled

The automatic pump curve mode is disabled because one or more of the following sensors are not installed:

Discharge Pressure

Suction Pressure

Flow

Cancel

The automatic pump curve was disabled because it needs three sensors installed. The three sensors buttons link to the corresponding sensor page, allowing a quick navigation. If the button is orange, this indicates that this particular sensor is not installed. If the button is blue, it means that this particular sensor is installed. It is always possible to quit the automatic mode by pressing the "Cancel" button.

The Sensors Pages

Config > Advanced > Discharge Pressure

Sensor

PT1

Calib.

Range

Apply

Alarms

☐ Over Pressure

☐ SET

☐ RESET

☐ Under Pressure

☐ SET

☐ RESET

Calibration

Read < Read

COMPUTE

Config > Advanced > Suction Pressure

Sensor	Alarms
<input type="checkbox"/> Installed	<input type="checkbox"/> Low Suction Pressure
Calib. <input type="text"/>	<input type="checkbox"/>  SET <input type="text"/>
Range <input type="text"/> <input type="text"/> <input type="button" value="Apply"/>	<input type="checkbox"/>  RESET <input type="text"/>

<

Config > Advanced > Water Level

Sensor	Alarms
<input type="checkbox"/> Installed	<input type="checkbox"/> High Water Level
Calib. <input type="text"/>	<input type="checkbox"/>  SET <input type="text"/> DRY <input type="checkbox"/>
Range <input type="text"/> <input type="text"/> <input type="button" value="Apply"/>	<input type="checkbox"/>  RESET <input type="text"/>
	<input type="checkbox"/> Water Reservoir Low
	<input type="checkbox"/>  SET <input type="text"/> DRY <input type="checkbox"/>
	<input type="checkbox"/>  RESET <input type="text"/>

<

Config > Advanced > Flow

Sensor	Alarms
<input type="checkbox"/> Installed <input type="text"/>	<input type="checkbox"/> Force Start on Flow
Calib. <input type="text"/>	<input type="checkbox"/>  SET <input type="text"/> DRY <input type="checkbox"/>
Range <input type="text"/> <input type="text"/> <input type="button" value="Apply"/>	<input type="checkbox"/>  RESET <input type="text"/>

<

Important Notice!

Every analog sensor cable used for this controller should be shielded. The shield has to be grounded on the motor side. Not complying to these recommendations may affect the controller good functioning and void its warranty.

In the ViZiTouch, all sensors refer to analog input connectors on the I/O board. They all have similar settings and configuration.

The “Installed” selection (“Level 2” security): Install or uninstall this sensor from the ViZiTouch configuration.

Discharge Pressure: To set the pressure system unit, go the “Config” page. All pressure transducers share the same unit.

The “Source” button (4 choices): (“Level 2” security)

- None: No pressure transducer or pressure switch is installed.
- PT1 (factory standard): Only the AI1 terminal on the “T” terminal strip is Enabled.
- PT2: Only the AI2 terminal on the “T” terminal strip is Enabled.
- AUTO (factory installed option): AI1 and AI2 are installed and arranged for a redundancy system. The ViZiTouch will always consider the lowest of the two pressure values as the reference. Additional alarms, like “PT fault detected” become Enabled This alarm is triggered when the two transducers provides values that are different by more than a pre-set delta value. The ViZiTouch will never make a decision as to which transducer is faulty; it will only reveal that there is a problem with one of them. The service dealer should test both transducers to find out which one is faulty.

Suction Pressure: To set the pressure system unit, go the “Config” page. All pressure transducers share the same unit.

The “suction pressure” sensor shares the same analog input (AI4) as the water level sensor. Only one of them can be installed at all time. Prior to installing one of them, the other one must be uninstalled by visiting its own sensor page.

Flow: The “Flow” sensor shares the same analog input (AI3) as the spare temperature sensor. Only one of them can be installed at all time. Prior to installing one of them, the other one must be uninstalled by visiting its own sensor page.

The “Unit” button is located just right of the “Installed” selection. Click on it to select the appropriate “Flow” Unit, the factory pre-set unit is the GPM.

Flow Start:

- Enable/Disable the “Flow Start” condition by pressing the square button. If this alarm is Enabled, it will also start the engine by means of a “FLOW” request.
- Alarm Bell Icon: Activates the bell when a “Flow Start” occurs.
- Alarm Icon: If selected, the “Flow Start” event will be an alarm. If unselected, it will be a warning.

- Value: Flow value at which the "Flow Start" event will change state.
- Timer On: Timer used to buffer the activation of the "Flow Start" signal by the ViZiTouch.

Water Level: The "Water Level" sensor shares the same analog input (AI4) as the suction pressure sensor. Only one of them can be installed at all time. Prior to installing one of them, the other one must be uninstalled by visiting its own sensor page. The "Water Level" sensor has no unit, since it is monitoring the "Water Level" as a percentage.

Spare Temperature: The "Spare Temperature" sensor shares the same analog input (AI3) as the Flow sensor. Only one of them can be installed at all time. Prior to installing one of them, the other one must be uninstalled by visiting its own sensor page. The "Unit" button is located just right of the "Installed" selection. Click on it to select the appropriate "Spare Temperature" Unit, the factory pre-set unit is the Celsius.

Fuel Level (GPD Model Only): The "Fuel Level" sensor has no unit, since it is monitoring the "Fuel Level" as a percentage.

The Calibration method is the same for all sensors.

CALIBRATION:

The Calibration button: ("Level 2" security for the choice of calibration, but "Level 1" security for the calibration procedure itself.) There are 4 ways to calibrate every sensor:

- 0-10V: Theoretical calibration with 0-10V sensor. Simply enter a value in the system pressure unit for 0V and another value for 10V. Click on the "Apply" button to confirm the calibration. The resulting measured pressure is shown in the lower right corner of the "Sensor" box. Make sure the dipswitch package right below the "T" terminals is set to "0-10V" for that particular sensor (refer to the drawing). The switches are labelled and are each linked to one analog input, in this case "1 or 2". *Important Note: A set of jumpers is also associated with each analog input. **MAKE SURE THE CONTROLLER IS COMPLETELY POWERED OFF BEFORE MOVING A JUMPER. THIS INCLUDES REMOVING THE AC AND DC POWER.** The jumper can be placed on "5Vdc", "12Vdc" and "Vaux" and represents the powered DC value of the sensor. The factory pre-set position is "5Vdc". If an installed sensor has a power value of "5Vdc", then the "0-10V" theoretical calibration must be calculated accordingly. Please contact manufacturer for more information.

- 4-20mA: Theoretical calibration with 4-20mA sensor. Simply enter a value in the system pressure unit for 4mA and another value for 20mA. The procedure explained above also applies in this case.

-Field Calibration: This is the factory pre-set method and the only one that is an actual calibration. Selecting this calibration method will generate the Calibration box situated in the lowest part of the sensor page. It is very important that the same care is used when selecting the appropriate dipswitch setting and jumper position. Please refer to the "0-10V" section above.

1. Two actual points (low and high) are required.
2. Set the lowest point (usually 0).
3. Press the left read button.
4. Press the left rectangle text field and enter the value read on the external calibrated gauge.
5. Set a high point (usually the highest possible value will create the best calibration).
6. Press the right read button.
7. Press the right rectangle text field and enter the value read on the external calibrated gauge.
8. Press the calculate button to finish the calibration. If the settings are incorrect, the calculate button will remain red and if correct, the button will turn blue. The resulting measured value is shown in the lower right corner of the "Sensor" box.

- On/Off: Use the input with a dry contact sensor, for example a float switch. The only parameter to set for this method is the NO/NC buttons, effectively selecting between a normally open and a normally close switch. Click on the "Apply" button to confirm the calibration.

The Alarms Section: ("Level 1" security)

The "DRY" button can enable or disable the "Dry Contact Input" on the IO board. There are two modes when Enabled, either "Normally open, NO" or "Normally close, NC". Each mode is represented by the standard NO/NC symbols.

- Enable/Disable the corresponding alarm/warning condition by pressing the square button.
- Alarm Bell Icon: Activates the bell when the condition occurs.
- Alarm Icon: If selected, the occurring condition will be an alarm. If unselected, it will be a simple warning.
- RESET: Value at which the condition will go from the “ACTIVE” state to the “OCCURRED” state.
- SET: Value at which the system will activate the corresponding condition.

Details of the Debug Page

Calibration

Config > Advanced > Debug > Calibration

Config > Advanced > Debug > FP Calib.

Scaled = Raw * Gain + Offset	
L12	
L23	
L31	
I1	
I2	
I3	
Igf	
PT1	
PT2	
SucPress	
WatLev	
Spare T.	
Flow	

Config > Advanced > Debug > TS Calibration

Scaled = Raw * Gain + Offset	
N12	
N23	
N31	
E12	
E23	
E31	

This table displays all calibration parameters. The “Scaled” value is the final calculated value used in the ViZiTouch. It is calculated by multiplying the “Raw” value by the “Gain” coefficient and by adding the “Offset” value. This information is useful when debugging the analog inputs on the IO board.

Config > Advanced > Debug > IO FP			
Emergency LS	<input type="radio"/>	CR4	<input type="radio"/> TEST
Factory Reserved 4	<input type="radio"/>	CR5	<input type="radio"/> TEST
Remote Manual	<input type="radio"/>	Power Available	<input type="radio"/> TEST
Remote Automatic	<input type="radio"/>	Field Prog. Out.	<input type="radio"/> TEST
Deluge Valve	<input type="radio"/>	Phase Reversal	<input type="radio"/> TEST
Factory Reserved 3	<input type="radio"/>	WT SV	<input type="radio"/> TEST
Flow	<input type="radio"/>	Shunt Trip	<input type="radio"/> TEST
Factory Reserved 2	<input type="radio"/>	Motor Trouble	<input type="radio"/> TEST
Factory Reserved 1	<input type="radio"/>	Pump Room Alarm	<input type="radio"/> TEST

Config > Advanced > Debug > IO TS			
Alternate CB Tripped/Off	<input type="radio"/>	Controller Ready	<input type="radio"/> TEST
Alternate IS Tripped/Off	<input type="radio"/>	Transfer	<input type="radio"/> TEST
Normal Position	<input type="radio"/>	Genset	<input type="radio"/> TEST
Alternate Position	<input type="radio"/>	Shunt Trip	<input type="radio"/> TEST

The small white circle beside each signal is a representation of its state. If the white circle is filled with a green dot, then the signal is activated. Comparing these software signals and the physical state of the signal on the electronic board is the best way to troubleshoot. In the right column, additional “TEST” buttons are located beside each output signal. Clicking on these buttons will toggle the output state of this signal, again allowing a comparison between the software and hardware state of these signals to help troubleshoot.

Config > Advanced > Debug > Exp. 1

<input type="radio"/> Installed Comm. No.: <input type="text"/>	OUT1	<input type="radio"/> TEST
IN1 <input type="radio"/>	OUT2	<input type="radio"/> TEST
IN2 <input type="radio"/>	OUT3	<input type="radio"/> TEST
IN3 <input type="radio"/>	OUT4	<input type="radio"/> TEST
IN4 <input type="radio"/>	OUT5	<input type="radio"/> TEST
IN5 <input type="radio"/>	OUT6	<input type="radio"/> TEST
IN6 <input type="radio"/>	OUT7	<input type="radio"/> TEST
IN7 <input type="radio"/>	OUT8	<input type="radio"/> TEST
IN8 <input type="radio"/>	OUT9	<input type="radio"/> TEST
	OUT10	<input type="radio"/> TEST

Navigation buttons:

The small white circle beside each signal is a representation of its state. If the white circle is filled with a green dot, then the signal is activated. The first element in the left column is the indication of whether or not the optional Expansion board is installed. In the box, the corresponding Expansion board number is displayed. Comparing between these software signals and the physical state of the signal on the electronic board is the best way to troubleshoot. In the right column, additional "TEST" buttons are located beside each output signal. Clicking on these buttons will toggle the output state of this signal, again allowing a comparison between the software and hardware state of these signals to help troubleshoot.

Config > Advanced > Interlock Lockout

<input type="checkbox"/> Interlock in Emergency	<input type="checkbox"/> Interlock in Remote
<input type="checkbox"/> Interlock in Manual	<input type="checkbox"/> Interlock in Flow
<input type="checkbox"/> Interlock in Automatic	
<input type="checkbox"/> Main Coil Required	

Config > Advanced > Interlock Lockout

◀ Lockout ▶

☐ Lockout in Emergency ☐ Lockout in Remote

☐ Lockout in Manual ☐ Lockout in Flow

☐ Lockout in Automatic

☐ Shutdown Motor

These pages allow to configure the Lockout input and the interlock output parameters. To be active, those options need to be assigned to an Input or an Output on the I/O board.

Lockout is an Input that disables the motor from starting.

- Enable in emergency: If checked, this option will prevent the electronic assistance on an Emergency start.
- Enable in manual mode: If checked, this option will prevent the Manual start.
- Enable in automatic mode: If checked, this option will prevent the Automatic start.
- Enable in remote manual mode: If checked, this option will prevent the Remote Manual start.
- Enable in "start/stop" mode: If checked, this option will prevent the "start/stop" mode.
- Shutdown Motor: If enabled, the lockout signal will also act as a shutdown and will stop the motor if it is running.

Interlock is an Output that prevents a second motor from starting.

- Enable in emergency: If checked, this option will activate the output "interlock" on an Emergency start.
- Enable in manual mode: If checked, this option will activate the output "interlock" on a Manual start.
- Enable in automatic: If checked, this option will activate the output "interlock" on a Automatic start.
- Enable in Remote Manual mode: If checked, this option will activate the output "interlock" on a Remote Manual start.
- Enable in "start/stop" mode: If checked, this option will activate the output "interlock" on a "start/stop" mode.
- Main Coil required: If enabled, the controller will wait to have the Main Coil signal active before activating the Interlock output.

History 7

History (Membrane button)

History

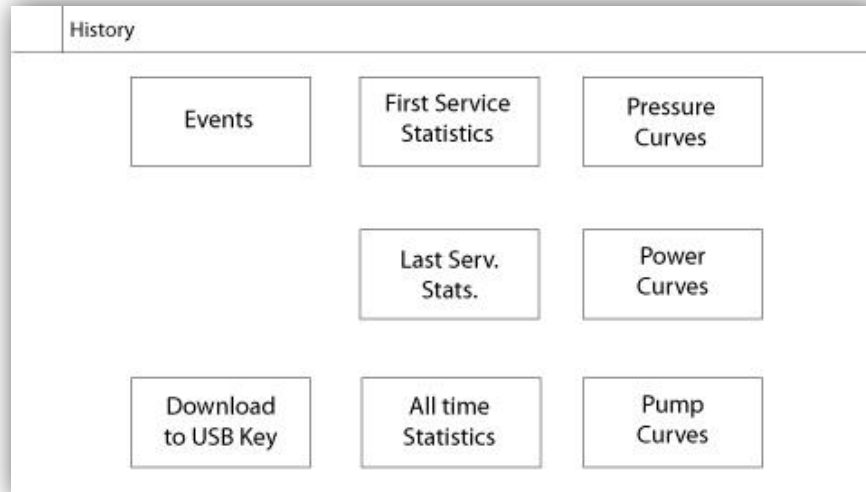

Select specific pages within the History section. Everything related to the statistics, events, pressure, power logs and the download to USB is available within the History page.

-Events: This button leads to the “Events” page, which displays the most recent 500 events. Each event log contains the date and time of occurrence as well as a brief description of the event.

-Download to USB Device: This button leads to the “Download to USB Device” page, which allows the user to download information, including the user manual, drawings, logs, statistics and configuration.

-First Service Statistics: This button leads to the “First Service Statistics” page, which displays all relevant statistics calculated since the very first service done on the controller.

-Last Service Statistics: This button leads to the “Last Service Statistics” page, which displays all relevant statistics calculated since the last service done on the controller.

-All Time Statistics: This button leads to the “All Time Statistics” page, which displays the date and time of the first power up, the date and time when the first start-up was completed and the total “On Time” of the controller. These statistics can never be reset.

-Pressure/Power Curves: This button leads to the “Pressure Curves” / “Power Curves” page accordingly, which displays all relevant pressure/power information.

-Pump Curves: This button leads to the “Pump Curves” page.

Alarms			
Date	Time	Alarm	State

Reset

It shows the last 500 events which occurred in chronological order. The first column is the date, the second one is the time of occurrence and the third column is the “Event message”. To obtain a log that is older than 500 events, visit the “Download to USB Device” page and select “Events”. This method will generate a file containing all events logs in the ViZiTouch history.

The contextual navigation pad is implemented in this page. It allows quick navigations functions, like “previous page”, “next page”, “first page” and “last page”. As always, clicking on the Navigation Pad Icon in the lower right corner of the screen will pop-up the Navigation Pad functions specific for this page.

Download
to USB

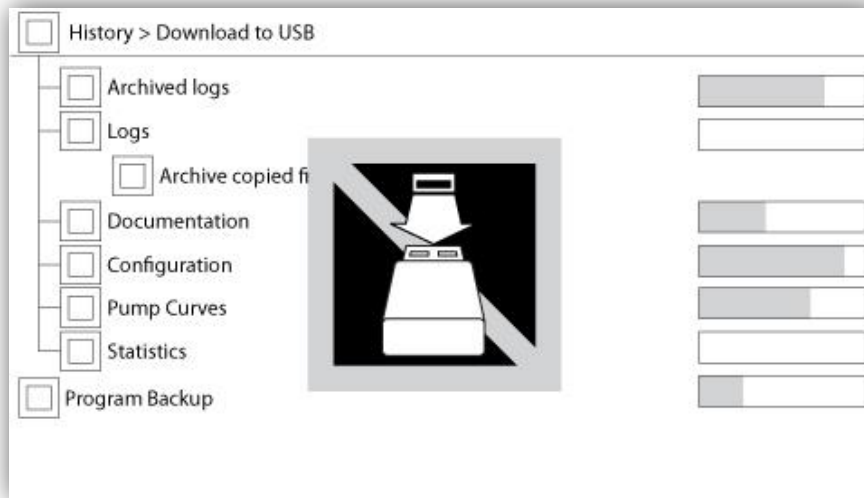

To download information from the ViZiTouch to a USB Device a user with at least a “level 1” password must be logged in. The “Download to USB” button will execute the command. If a USB Device is not present or if there is an error, a message saying “Could not mount USB drive” will appear and any further action is cancelled. To try again, remove the device, re-insert and press the button once more.

-Archived logs: All logs files that were archived using the “Archive copied files” square button. The purpose of archiving files is to free up memory on the ViZiTouch by archiving older log files.

-Logs: All logs are currently available in the ViZiTouch memory. A “Comma Separated Values” or “.csv” file is created every day and is named accordingly. Most software in modern computers will be able to read and interpret these files. The log files contain the event logs, the pressure logs and the power logs.

-Documentation: All “.pdf” files available in the ViZiTouch, usually the complete user manual, the quick startup guide, the drawings and schematics.

-Configuration: All configuration parameters contained in a “.txt” file, including but not limited to nominal values, serial number, calibration parameters.

-Pump Curves: A “Comma Separated Values” or “.csv” file is created for every pump curve created and is named accordingly. Every column is clearly identified with a title describing the values.

-Statistics: A “.csv” file including every kind of statistics, minimum, maximum, average for pressure and temperature and all engine statistics, as well as factory data.

History > Statistics since first service	
Since	On Time
Motor	Generator
Last Run	Last Run
Run Time	Run Time
Start Count	Transfer Count
Pressure	Temperature
Minimum	Minimum
Maximum	Maximum
Average	Average

History > Statistics since last service	
Since	On Time
Motor	Generator
Last Run	Last Run
Run Time	Run Time
Start Count	Transfer Count
Pressure	Temperature
Minimum	Minimum
Maximum	Maximum
Average	Average

The following description applies to two pages, reachable by the “First Service Statistics” and the “Last Service Statistics” button on the History page. All statistics shown here are calculated since the first/last service was done. All dates are in the YYYY.MM.DD format and all time references are in the HH:MM:SS format.

- Since: Date and time when the first/last service was done.
- On Time: Total duration of controller powered on during that period.

Motor:

- Last run: Date and time of the motor's last run.
- Run time: Total running time of the motor during that period.
- Start count: Number of times the motor started during that period.

Pressure:

- Minimum: Value of minimum pressure displayed in the system actual unit and the moment it was reached.
- Maximum: Value of maximum pressure displayed in the system actual unit and the moment it was reached.
- Average: Calculated value of the average pressure during that period displayed in the system actual unit.

Temperature:

- Minimum: Value of minimum temperature displayed in the system actual unit and the moment it was reached.
- Maximum: Value of maximum temperature displayed in the system actual unit and the moment it was reached.

- Average: Calculated value of the average temperature during that period displayed in the system actual unit.
- Generator(for transfer switch models only):
- Last Run: Date and time of the generator/second utility last run.
- Run time: Total running time of the generator/second utility during that period.
- Transfer Count: Number of times the power was transferred to the alternate side during that period.

All Time Statistics

History > All Time Statistics

History > All Time Statistics	
First Power Up	
First Start Up	
On Time	

All statistics shown here are calculated since the controller's first start-up was done. All dates are in the YYYY.MM.DD format and all time references are in the HH:MM:SS format.

- First Power Up: Date and time of when the controller was first powered up.
- First Start Up: Date and time of when the controller's first start-up was completed.
- On Time: Total duration of controller powered on since the first power-up. In Day.Hour.Minutes.

Pressure Curves

Graphical Mode

History > Pressure Log Curves

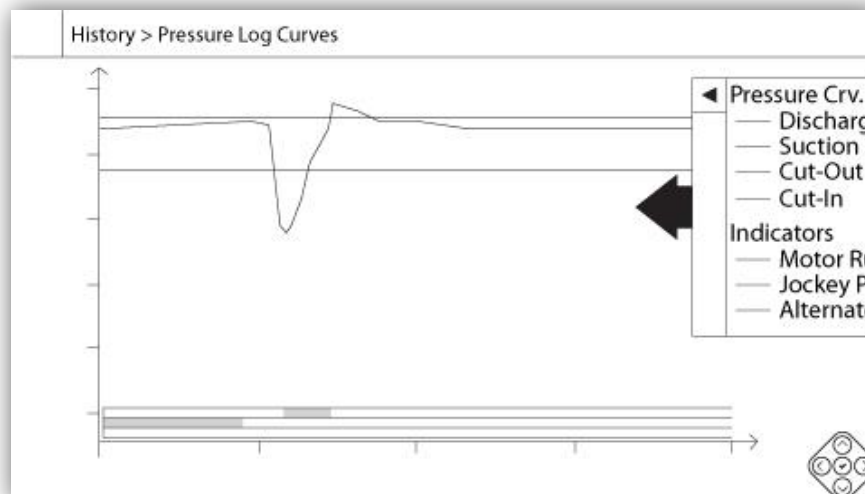

The vertical axis represents the pressure in the actual unit selected. Its scale is dynamic and will resize depending on the highest recorded value. The horizontal axis represents time and period. The left part of the horizontal axis shows the beginning of the current scope and the right part shows the end of the scope. Located just right of the axis, the total scope time is shown. The contextual navigation pad is implemented in this page. It allows for quick navigation functions, like "Zoom in", "Zoom out", "Rewind", "Forward" and "Textual Mode". As always, clicking on

the Navigation Pad Icon in the lower right corner of the screen will pop-up the Navigation Pad functions specific for this page. By pressing the right or left buttons on the navigation pad, the time will shift back or forth by a quarter of the current zoom setting, allowing a quick user-friendly navigation.

The grey vertical bar with a blue arrow, located at the far right of the screen, is the legend. Clicking on it will display an accurate description of the different curves (Discharge pressure, Suction pressure when available, Cut-In and Cut-Out) with their respective colors.

Between the “0” pressure value and the horizontal axis, a short series of narrow horizontal zones are displayed. They are described in the “Indicators” section of the legend. These zones indicate when the motor was running, when a jockey pump was running and when the voltage reading is taken from the alternate side by shading small sections of the horizontal zone whenever the condition is occurring.

As indicated earlier, the “Textual Mode” is available by pressing the “Select” button on the navigation pad. This will represent the pressure logs in a table form, allowing for a more precise reading (see “Textual Mode” right below).

Textual Mode

History > Pressure Log Text

History > Pressure Log Text										
	Date	Time	Unit	Psuc	Pdis	C.I.	C.O.	M.	JP	AS
1										
2										
3										
4										
5										
6										
7										
8										
9										
10										
11										

The “Pressure Log text” shows a table with 10 rows. The total number of rows available is 500 and the logs are sorted in chronological order. To see more logs, please download all logs on a USB Device.

Description of the columns :

- Date: Date when the log was recorded
- Time: Time when the log was recorded
- Unit: Actual pressure unit when the log was recorded
- Suc.: Suction pressure value
- Dis.: Discharge pressure value
- C.I.: Cut-In value when the log was recorded
- C.O.: Cut-Out value when the log was recorded
- M.: The cell will become green if the motor was running for that specific pressure log.
- JP: The cell will become green if the jockey pump was running for that specific pressure log.
- AS: In the case of fire pump models built with an automatic transfer switch, the cell will become green if the logged phase voltages were read from the Alternate Side of the controller.

The contextual navigation pad is implemented in this page. It allows for quick navigation functions, like “Page Up”, “Page Down”, “First Page”, “Last Page” and “Graphical Mode”. As always, clicking on the Navigation Pad Icon in the lower right corner of the screen will pop-up the Navigation Pad functions specific for this page. By pressing these buttons, the displayed rows will shift, allowing a quick user-friendly navigation.

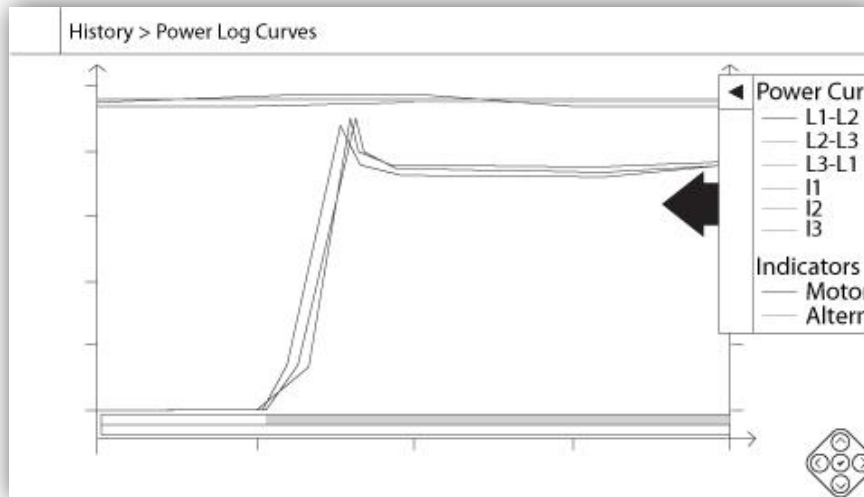

The power curve graphical mode contains two vertical axis. The first three curves, as seen on the legend, are the individual phase voltage between lines 1-2, 2-3 and 3-1. In case of fire pump models built with an automatic transfer switch, the phase voltages between lines represent voltage read from the alternate side of the controller when the alternate side is active. They are linked to the first axis on the left of the graph in Volt. The three last curves, as seen on the legend, are the current value of each line. They are linked to the second axis on the right of the graph in Ampere. The vertical axis scales are dynamic and will resize depending on the highest recorded value. The horizontal axis represents time and period. The left part of the horizontal axis shows the beginning of the current scope and the right part shows the end of the scope. Located just right of the axis, the total scope time is shown. The contextual navigation pad is implemented in this page. It allows for quick navigation functions, like "Zoom in", "Zoom out", "Rewind", "Forward" and "Textual Mode". As always, clicking on the Navigation Pad Icon in the lower right corner of the screen will activate the Navigation Pad with functions specific for the page. By pressing the right or left buttons on the navigation pad, the time will shift back or forth by a quarter of the current zoom setting, allowing a quick user-friendly navigation.

The grey vertical bar with a blue arrow, located far at the right of the screen is the legend. Clicking on it will display an accurate description of the different curves (L1-L2, L2-L3, L3-L1, I1, I2, I3) with their respective colors.

Between the "0" voltage value and the horizontal axis, horizontal zones are displayed. They are described in the "Indicators" section of the legend. These zones indicate when the motor was running and when the voltage reading is taken from the alternate side by colorizing small sections of the horizontal zone whenever the condition is occurring.

As indicated earlier, the "Textual Mode" is available by pressing the "Select" button on the navigation pad. This will represent the power logs in a table form, allowing for a more precise reading (see "Textual Mode" right below).

History > Power Log Text										
	Date	Time	L12	L23	L31	I1	I2	I3	M.	AS
1										
2										
3										
4										
5										
6										
7										
8										
9										
10										
11										

The “Power Log text” shows a table with 10 rows. The total number of rows available is 500 and the logs are sorted in chronological order. To see more logs, please download all logs on a USB Device.

Description of the columns :

-Date: Date when the log was recorded

-Time: Time when the log was recorded

-L12: The phase voltages in this column represent an individual phase voltage between line 1 and line 2.

-L23: The phase voltages in this column represent an individual phase voltage between line 2 and line 3.

-L31: The phase voltages in this column represent an individual phase voltage between line 3 and line 1.

-I1: Current value of line 1

-I2: Current value of line 2

-I3: Current value of line 3

-M.: The cell will become green if the motor was running for that specific power log.

-AS: In the case of fire pump models built with an automatic transfer switch, the cell will become green if the logged phase voltages were read from the Alternate Side of the controller.

The contextual navigation pad is implemented in this page. It allows for quick navigation functions, like “Page Up”, “Page Down”, “First Page”, “Last Page” and “Graphical Mode”. As always, clicking on the Navigation Pad Icon in the lower right corner of the screen will pop-up the Navigation Pad functions specific for this page. By pressing these buttons, the displayed rows will shift, allowing a quick user-friendly navigation.

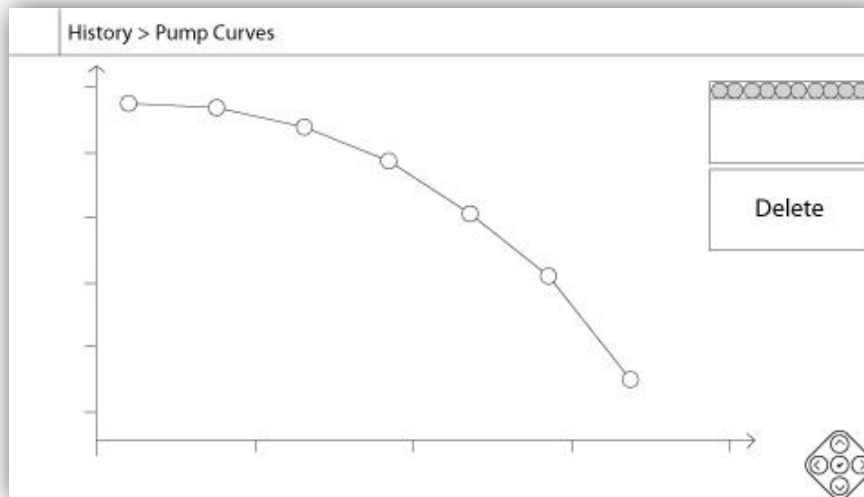

The vertical axis represents the pressure in the actual unit selected. Its scale is dynamic and will resize depending on the highest recorded value. The horizontal axis represents the flow in the actual unit selected. Its scale is dynamic and will resize depending on the highest recorded value. The contextual navigation pad is implemented in this page. It allows quick navigations functions, like "Previous" and "Next". As always, clicking on the Navigation Pad Icon in the lower right corner of the screen will activate the Navigation Pad with functions specific to that page. By pressing the right or left buttons on the navigation pad, the pump curve displayed will change, allowing a quick user-friendly navigation.

The navigation is also represented in the elements of the upper right corner of the graph. The white square indicates the date and time when the pump curve was recorded. The two arrow buttons will select the next or the previous pump curve and the "Delete" button will delete the currently selected pump curve, if the user is at least logged in as "Level 1".

Patents

Country	Title	Grant No
CA	Mechanical activator for contactor	2741881
US	Mechanical activator for contactor	US8399788B2
CA	Mechanical activator for electrical contactor	165512
CA	Mechanical activator for electrical contactor	165514
US	Mechanical activator for electrical contactor	D803794
US	Mechanical activator for electrical contactor	Patent pending
EP	Mechanical activator for electrical contactor	002955393-0001/2
AE	Mechanical activator for electrical contactor	Patent pending
AE	Mechanical activator for electrical contactor	Patent pending
CA	Fire pump digital operator	163254
US	Fire pump digital operator interface	D770313
AE	Fire pump digital operator interface	Patent pending
EP	Fire pump digital operator interface	002937250-0001
CA	System and method for detecting failure in a pressure sensor of a fire pump system	Patent pending
US	System and method for detecting failure of a pressure sensor in a fire pump system	Patent pending

Pre-Field Acceptance Test TORNATECH MODEL GPL WITH OR WITHOUT GPU TRANSFER SWITCH ELECTRIC FIRE PUMP CONTROLLER PRE- FIELD ACCEPTANCE TEST CHECK LIST			
Note: This document should be an official indication of whether or not the installation and general condition of the equipment is adequate for a field acceptance test. This document should also aid the individual responsible for executing the field acceptance test to decide whether or not to carry out the field acceptance test of the equipment.			
Installation Check List:		YES	NO
1	Verify that the nameplate of the Fire Pump Controller (and Transfer Switch if supplied) corresponds with the AC voltage available.		
2	Visual inspection for any damage to the exterior of the Fire Pump Controller. Make sure the enclosure, alarm bell, selector switch, membrane and display are not damaged.		
3	Verify that the Fire Pump Controller has been installed within sight of the pump and engine or motor.		
4	Verify that the Fire Pump Controller has been installed not less than 12 inches from the floor of the mechanical room.		
5	Verify that all electrical connections to the Fire Pump Controller are done using liquid tight conduit and connectors.		
6	With the Fire Pump Controller door open, visually inspect for any drill chips, dirt or foreign objects in the bottom of the enclosure, loose wires, broken components and general proper electrician workmanship.		
7	Verify that the correct Normal Power AC voltage is supplied to the controller by taking a voltage reading at the incoming terminals of the isolating switch (IS).		
8	If applicable, verify that the correct Alternate Power AC voltage is supplied to the controller by taking a voltage reading at the incoming terminals of the alternate power isolating switch (AIS).		
9	Verify that the motor leads are connected for the corresponding starting method.		
Initial Power-Up Check List:		YES	NO
1	Controller door must be closed and latched with Normal Power Disconnecting Means handle in the OFF position. If a Transfer Switch is supplied, its door must be closed and latched with the Alternate Power Isolating Switch handle in the OFF position.		
2	Verify that the Emergency Start Handle is in the OFF position.		
3	Place the Normal Power Disconnecting Means handle in the ON position. If a Transfer Switch is supplied, place the Alternate Power Isolating Switch in the ON position.		
4	Verify that the Normal Power voltage and hertz displayed on the digital screen are the same as measured in point 7 of the Installation Checklist above.		
5	Verify that the Alternate Power voltage and hertz displayed on the digital screen are the same as measured in point 7 of the Installation Checklist above.		
6	Verify that there is no Phase Reversal Alarm on both the Normal Power and the Alternate power side.		
Note: A manual or automatic start must only be executed if the motor and the pump have been cleared to be started by their respective official service technicians.		YES	NO
1	Place the Normal Power Disconnecting Means handle in the ON position. If a Transfer Switch is supplied, place the Alternate Power Isolating Switch in the ON position.		
2	Push the START pushbutton. The motor will start.		
3	Verify the motor rotation on both normal power and alternate power if applicable. • If the motor rotation is correct, no adjustment is required. • To correct the motor rotation, change the motor connection leads 1 and 3 (A and C) at the run contactor		
4	Verify any alarms that would appear on the digital display screen. Correct any alarm condition.		
5	Set the Cut-Out and Cut-In settings by following the ViZiTouch documentation. You need to be logged in to modify these settings. Verify the automatic start by dropping the system pressure below the Cut-In setting.		
6	Stop the motor by pressing the "STOP" membrane button. Note: the motor will only stop if the system pressure is above the cut-out setting.		

Tornatech Controller S/N: _____

Installation address: _____

Check list completed? _____ Yes _____ No

Check list completed by: _____

Company: _____

Date: _____

Witnessed By: _____

Comments: _____

Field Acceptance Test Report			
TORNATECH MODEL GPL WITH OR WITHOUT GPU TRANSFER SWITCH ELECTRIC FIRE PUMP CONTROLLER FIELD ACCEPTANCE TEST REPORT			
Complete this first section if it was not completed during the Pre-Field Acceptance test			
Note: A manual or automatic start must only be executed if the motor and the pump have been cleared to be started by their respective official service technicians.		YES	NO
1	Place the Normal Power Disconnecting Means handle in the ON position. If a Transfer Switch is supplied, place the Alternate Power Isolating Switch in the ON position.		
2	Push the START pushbutton. The motor will start.		
3	Verify the motor rotation on both normal power and alternate power if applicable. • If the motor rotation is correct, no adjustment is required. • To correct the motor rotation, change the motor connection leads 1 and 3 (A and C) at the run contactor		
4	Verify any alarms that would appear on the digital display screen. Correct any alarm condition.		
5	Set the Cut-Out and Cut-In settings by following the ViZiTouch documentation. You need to be logged in to modify these settings. Verify the automatic start by dropping the system pressure below the Cut-In setting.		
6	Stop the motor by pressing the "STOP" membrane button. Note: the motor will only stop if the system pressure is above the cut-out setting.		
Phase Reversal Verification		YES	NO
1	Verify or simulate phase reversal on both normal and alternate power. Overcurrent Protection Controller nameplate info Electric Motor nameplate info FLC: _____ A FLC: _____ A LRC: _____ A LRC: _____ A		
Motor Starts			
Normal Power		YES	NO
1	6 manual starts		
2	6 automatic starts		
3	6 Emergency Handle starts		
4	1 remote/deluge valve start		
Alternate Power (with GLU Model)		YES	NO
1	6 manual starts		
2	6 automatic starts		
3	6 Emergency Handle starts		
4	1 remote/deluge valve start		

Field Settings:	
Cut-Out Pressure: _____	
Cut-In Pressure: _____	
Minimum run period timer activated?	
Yes: _____ Set at _____ minutes.	No: _____
Sequential Start Timer?	
Yes: _____ Set at _____ seconds.	No: _____

Weekly Test Enabled?

Yes: _____ Start (date and time) _____ No: _____
Stop (date and time) _____

Alarm Contacts Connections:

Fire Pump Controller

Motor Run connected? _____ Yes _____ No
Power Available connected? _____ Yes _____ No
Phase Reversal connected? _____ Yes _____ No
Other contacts supplied and connected? _____ Yes _____ No

Tornatech Controller S/N: _____

Installation address: _____

Field Acceptance Test completed? _____ Yes _____ No

Field Acceptance completed by: _____

Company: _____

Date: _____

Witnessed By: _____

Company: _____

The undersigned witness has been made aware of the NFPA20 article 14.4 Periodic Inspection, Testing and Maintenance which stipulates that "Fire pumps shall be inspected tested and maintained in accordance with NFPA25 – Standard for the Inspection, Testing and Maintenance of Water Based Fire Protection Systems"

Comments: _____

Americas

Tornatech Inc. (Head Office) - Laval, Quebec, Canada

Tel.: +1 514 334 0523

Toll free: +1 800 363 8448

Europe

Tornatech Europe SPRL - Wavre, Belgium

Tel.: +32 (0)10 84 40 01

Middle East

Tornatech FZE - Dubai, United Arab Emirates

Tel.: +971 (0)4 887 0615

Asia

Tornatech Pte Ltd. - Singapore

Tel.: +65 6795 8114

Tel.: +65 6795 7823

TORNATECH

LISTEN DEVELOP LEAD

www.tornatech.com